



REPUBLIC OF RWANDA



BE COUNTED
BECAUSE YOU COUNT



NATIONAL INSTITUTE OF
STATISTICS OF RWANDA



5th

POPULATION AND HOUSING CENSUS

Rwanda, 2022

District Profile

NYAGATARE





REPUBLIC OF RWANDA



Ministry of Finance and Economic Planning

National Institute of Statistics of Rwanda

Fifth Population and Housing Census, Rwanda, 2022

District Profile

Nyagatare

September 2023



The Fifth Rwanda Population and Housing Census (RPHC2022) was implemented by the National Institute of Statistics of Rwanda (NISR). Field work was conducted from August 16th to 30th, 2022.

Additional information about the RPHC2022 may be obtained from the NISR:
P.O. Box 6139, Kigali, Rwanda; Telephone: (250) 788383103; Hotline 4321 E-mail: info@statistics.gov.rw; Website: <http://www.statistics.gov.rw>.

ISBN:

Recommended citation:

National Institute of Statistics of Rwanda (NISR); The Fifth Rwanda Population and Housing Census, District Profile: Nyagatare, September 2023

CONTENTS

1.	CONTENTS	IV
2.	LIST OF TABLES	V
3.	LIST OF FIGURES	VIII
4.	FOREWORD	VIII
5.	ACKNOWLEDGEMENTS.....	IX
CHAPTER 1: POPULATION SIZE, SPATIAL DISTRIBUTION, AND STRUCTURE		1
1.1	SIZE AND SPATIAL DISTRIBUTION OF THE POPULATION	1
CHAPTER 2: CHARACTERISTICS OF THE POPULATION.....		7
2.1	SOCIO-CULTURAL CHARACTERISTICS OF THE POPULATION	7
2.2	MARITAL STATUS OF THE RESIDENT POPULATION OF NYAGATARE DISTRICT	8
2.3	EDUCATIONAL CHARACTERISTICS OF THE POPULATION OF NYAGATARE DISTRICT	10
2.4	CHARACTERISTICS OF THE EMPLOYED POPULATION	16
CHAPTER 3: SUB-POPULATION.....		19
3.1	CHILDREN POPULATION (0-17 YEARS)	19
3.2	YOUTH POPULATION IN RWANDA	21
3.3	PERSONS WITH DISABILITIES	25
3.4	ELDERLY POPULATION (60 YEARS AND ABOVE)	26
CHAPTER 4: HOUSEHOLDS AND HOUSING CHARACTERISTICS		30
4.1	HOUSEHOLD CHARACTERISTICS.....	30
4.2	HOUSING CHARACTERISTICS	31
4.3	SOURCE OF ENERGY OF THE PRIVATE HOUSEHOLDS	39
4.4	ASSETS POSSESSED BY PRIVATE HOUSEHOLDS IN NYAGATARE DISTRICT.....	48
CHAPTER 5: AGRICULTURE IN NYAGATARE DISTRICT		51
5.1	THE HOUSEHOLDS ENGAGED IN CROP FARMING AND LIVESTOCK HUSBANDLY	51
5.2	DISTRIBUTION OF PRIVATE HOUSEHOLD ENGAGED IN CROP FARMING OF DIFFERENT TYPES OF CROPS, BY SECTOR.....	52
5.3	DISTRIBUTION OF PRIVATE HOUSEHOLDS ENGAGED IN RAISING DIFFERENT TYPES OF LIVESTOCK, BY SECTOR	53
ANNEX A: SUPPLEMENTARY TABLES		54

LIST OF TABLES

Table 1. 1 Resident population distribution of the East Province by sex and District.....	1
Table 1. 2 Distribution of Resident Population of Nyagatare District by sector and Sex in 2022	3
Table 1. 3 Distribution (Count and %) of Resident Population of Nyagatare District by sector and Area of Residence in 2022	4
Table 1. 4 Distribution (Count and %) of Resident Population of Nyagatare District by 5-Year Age Group and Sex in 2022.....	5
Table 1. 5 Number and population share (%) of some specific interventions target groups in Nyagatare District by sex	6
Table 2. 1 Distribution (count and %) of the resident population of Nyagatare District by Nationality and sector	7
Table 2. 2 Distribution (count and %) of the resident population of Nyagatare District by Religious Affiliation and residence areas	8
Table 2. 3 Distribution (%) of the resident population of Nyagatare District aged 12 years and above by Marital status and Sector (Both sexes)	9
Table 2. 4 Distribution (%) of the resident population of Nyagatare District age 12 years and above by Marital status, and Age groups [Both sexes].....	10
Table 2. 5 Distribution (count and %) of the pre-primary School attendance (3-5 years) population of Nyagatare District by Sector and by school attendance status (Both sexes) ..	11
Table 2. 6 Distribution (count and %) of the primary -age (6-11 years) population of Nyagatare District by Sector and by school attendance status (Both sexes)	12
Table 2. 7 Distribution (count and %) of the Secondary -age (12-17 years) population of Nyagatare District by Sector and by school attendance status(Both sexes).....	13
Table 2. 8 Gross and Net Attendance Rates (%) in Primary School level (Children aged 6-11 years) of Nyagatare District by Sex and Sector	14
Table 2. 9 Gross and Net Attendance Rates (%) in Secondary School level (12-17) of Nyagatare District by Sex and Sector	15
Table 2. 10 Distribution (Count and %) of the resident population of Nyagatare District aged 3 and above by highest level of school attended by sector (Both sexes)	16
Table 2. 11 Employment to population ratio by sex, Province, District, and area of residence	17
Table 3. 1 Number and share (%) of children aged 0-17 years among the total resident population of Nyagatare District by sex and sector of residence.	19
Table 3. 2 Percentage of the children aged 0-17 in East Province whose birth was registered by sex, district, and area of residence.	20
Table 3. 3 Percentage of the children aged 0-17 in Nyagatare District whose birth was registered by sex, Sector, and area of residence.	20
Table 3. 4 Number and share (%) of the resident youth aged 16-30 years among the total resident population of Nyagatare District by Sector of residence and sex.	21
Table 3. 5 Distribution (count and %) of the resident youth of Nyagatare District aged 16-30 years by Sector of residence and school attendance status (Both sexes)	22
Table 3. 6 Distribution (count and %) of the youth population of Nyagatare District aged 16-30 years by Sector of residence and highest level of education attended(Both sexes).....	23

Table 3. 7 Distribution (count and %) of the resident youth of Nyagatare District aged 16-30 years by economic activity status and sex, and by sector residence	24
Table 3. 8 Distribution (%) of the currently employed youth of Nyagatare District aged 16-30 years by employment status	24
Table 3. 9 Proportion of Youth (16-30) neither in employment nor in education or training in East Province by sex, district, and area of residence	25
Table 3. 10 Number and share (%) of persons with disabilities of Nyagatare District aged 5 years and above by Sector of residence and sex	25
Table 3. 11 The share of Persons with Disabilities by types of Disability and district	26
Table 3. 12 Number and share (%) of the resident elderly (aged 60 years and above) among the total resident population of Nyagatare District by Sector of residence and sex	27
Table 3. 13 Distribution (count) of the elderly resident (aged 60 years and above) by economic activity status and sex, and by sector of residence	28
Table 3. 14 Distribution (%) of the elderly resident (aged 60 years and above) of Nyagatare District by sector of residence and marital status (Both sexes)	29
Table4. 1 Distribution of the private households and their corresponding population and mean size.....	30
Table4. 2 Distribution (count and %) of private households' heads of Nyagatare District by Sector and by sex.....	31
Table4. 3 Distribution (count and %) of the private households of Nyagatare District by type of habitat and Sector	32
Table4. 4 Distribution (%) of the private households of Nyagatare District by tenure of the housing units and by Sector.....	33
Table 4. 5 Distribution (count and %) of the private households of Nyagatare District by main material of the roof of the housing units and by Sector	35
Table4. 6 Distribution (count and %) of the private households of Nyagatare District by main material of the walls of the housing unit and by Sector	36
Table4. 7 Distribution (count and %) of the private households of Nyagatare District by main material of the floor of the housing unit and by Sector	38
Table4. 8 Distribution (Count and %) of private households by connection to the Grid line in Nyagatare District by Sector and area of residence	39
Table4. 9 Distribution (count and %) of the private households of Nyagatare District by main source of energy for lighting and by Sector	40
Table4. 10 Distribution (count and %) of the private households of Nyagatare District by main source of energy for cooking and by Sector	42
Table4. 11 Distribution (count and %) of the private households of Nyagatare District by main source of water and by Sector	43
Table4. 12 Distribution (count and %) of the private households of Nyagatare District by main type of toilet facility and by Sector	45
Table4. 13 Distribution (count and %) of the private households of Nyagatare District by mode of waste disposal and by Sector	47
Table4. 14 Percentage of private households and of Nyagatare District possessing communication assets by Sector.....	49
Table4. 15 Percentage of private households of Nyagatare district having access to the Internet by Sector.....	49
Table5. 1 Distribution of household engaged in livestock husbandry in Nyagatare District... 51	51

Table5. 2 Number of private households cultivating different types of crops, by Sector.....	52
Table5. 3 Number of private households raising different types of livestock, by Sector.....	53
Table A. 1 Distribution (Count and %) of the resident population of Nyagatare District by single age and sex	54
Table A. 2 Distribution (count and %) of the population size of Nyagatare District by age and by sector.....	56
Table A. 3 Distribution (count and %) of the resident population of Nyagatare District aged 12 years and above by Marital status, Sector and Sex (Male)	64
Table A. 4 Distribution (count and %) of the resident population of Nyagatare District aged 12 years and above by Marital status, Sector and Sex (Female)	65
Table A. 5 Distribution (count and %) of the pre-primary school-age population (3-5) population of Nyagatare District by Sector and by School attendance status and Sex (Male)	66
Table A. 6 Distribution (count and %) of the school-age population (3-5) of Nyagatare District by Sector and by School attendance status and Sex (Female).....	66
Table A. 7 Distribution (count and %) of the primary school-age population (6-11) of Nyagatare District by Sector and by School attendance status and Sex (Male)	67
Table A. 8 Distribution (count and %) of the primary school-age population (6-11) of Nyagatare District by Sector and by School attendance status and Sex (Female).....	67
Table A. 9 Distribution (count and %) of the secondary school-age population (12-17) of Nyagatare District by Sector and by School attendance status and Sex (Male)	68
Table A. 10 Distribution (count and %) of the secondary school-age population (12-17) of Nyagatare District by Sector and by School attendance status and Sex (Female)	68
Table A. 11 Distribution (count and %) of the resident population of Nyagatare District aged 3 years and above by Highest level of educational attended and Sector (Male).....	69
Table A. 12 Distribution (count and %) of the resident population of Nyagatare District aged 3 years and above by Highest level of educational attended and Sector (Female).....	70
Table A. 13 Distribution (Count and %) of the resident population of Nyagatare District age 15 years and above by highest level of education attainment by sector (male).....	71
Table A. 14 Distribution (Count and %) of the resident population of Nyagatare District age 15 years and above by highest level of education attainment by sector(female)	71
Table A. 15 Distribution (Count and %) of the resident population of Nyagatare District age 15 years and above by highest level of education attainment by sector (Both sexes)	72
Table A. 16 Distribution (Count and %) of the resident population of Nyagatare District age 16-30 years and above by highest level of education attainment by sector (Male)	73
Table A. 17 Distribution (Count and %) of the resident population of Nyagatare District age 16-30 years and above by highest level of education attainment by sector (Female)	73
Table A. 18 Distribution (Count and %) of private households of Nyagatare District by type of main drinking water source and Sector	1
Table A. 19 Distribution (Count and %) of private households with members using improved toilet facility in Nyagatare District by Sector	1
Table A. 20 Number and population share (%) of some specific interventions target groups in Nyagatare District by sex	2

LIST OF FIGURES

Figure1. 2 Population density (inhabitant per Km ²) by district in East Province	2
Figure1. 3 Distribution of population density by sectors of Nyagatare District	2
Figure1. 4 Age pyramid of the resident population of Nyagatare District in 2022	5
Figure2. 1 Employment to Population Ratio by age group and sex	17
Figure 4. 1 Distribution (%) of the private households of Nyagatare District by type of habitat and by Area of residence.....	33
Figure 4. 2 Distribution (%) of the private households of Nyagatare District by tenure of the housing and area of residence	34
Figure 4. 3 Distribution (%) of the private households of Nyagatare District by main material of the roof of the housing.....	36
Figure 4. 4 Distribution (%) of the private households of Nyagatare District by main material of walls of the housing unit and by area of residence	37
Figure 4. 5 Distribution (%) of the private households of Nyagatare District by main material of floor of the housing unit and by area of residence	39
Figure 4. 6 Distribution (%) of the private households of Nyagatare District by connection to the national grid line and by area of residence.....	40
Figure 4. 7 Distribution (%) of the private households of Nyagatare District by main source of energy for lighting and by area of residence	41
Figure 4. 8 Distribution (%) of the private households of Nyagatare District by main source of energy for cooking and by area of residence	42
Figure 4. 9 Distribution (%) of the private households of Nyagatare District by main source of water and by Sector	44
Figure 4. 10 Distribution (%) of the private households of Nyagatare District by main source of water and by area of residence	44
Figure 4. 11 Distribution (%) of the private households of Nyagatare District by main type of toilet facility and by area of residence	46
Figure 4. 12 Distribution (%) of the private households of Nyagatare District by mode of waste disposal and by area of residence.....	48
Figure 4. 13 Percentages of the private households of Nyagatare District that having access to the Internet by area of residence.	50

FOREWORD

The Government of Rwanda, through the National Institute of Statistics of Rwanda (NISR) conducted the 2022 Rwanda Population and Housing Census to provide updated demographic, social and economic indicators for policy formulation and planning to support the national development agenda and track the implementation of national, regional, continental and global development goals, such as the First National Strategy for Transformation (NST1 2017-2024); the AU Agenda 2063; and the Sustainable Development Goals (SDGs).

The Population and Housing Census in Rwanda dates back to the year 1978 when the first ever modern census was implemented. The second, third, and fourth censuses were carried out in 1991, 2002, and 2012 respectively. The 2022 Population and Housing Census marks therefore the Fifth in the series following the United Nations Recommendations to conduct a census every ten years.

Considering census' crucial importance for the planning process, the Government of Rwanda has made the Population and Housing Census a priority to be undertaken every 10 years and adopted the use of technologies for timely delivery of census results for use.

Results of the 2022 Population and Housing Census provide population numbers from national to the lowest administrative level, as well as demographic and socio-economic indicators at both national and district levels. The census remains the only national data collection exercise that can provide the lowest levels of disaggregation to support decentralised decision making across the country.

I would like therefore to take this opportunity to thank all stakeholders that contributed to the success of the 2022 Population and Housing Census. They include Ministries and other Government institutions, international organizations such as the World Bank (WB), the European Union (EU), the United Nations Population Fund (UNFPA), One-UN, UN Women, UNICEF, UNECA, the United Kingdom AID (UKAID), the African Development Bank (AfDB), the USAID, Enabel, PARIS 21 and others for their support in diverse ways.

My special thanks go to the local government leaders from the province to the village levels who contributed a lot to the success of the 2022 Population and Housing Census. Exceptional gratitude to all enumerators, teachers and young people who collected the information and all respondents for their cooperation and dedication. The National Institute of Statistics of Rwanda (NISR) deserves special appreciation for the excellent operational and coordination of all census activities.

I finally recommend that the invaluable information contained in different thematic reports of the 5th Rwanda Population and Housing Census be used as updated evidence for all decision and policy making for the national, regional and global development programs.



Dr. Uzziel NDAGUBANA
Minister of Finance and Economic Planning

ACKNOWLEDGEMENTS

The National Institute of Statistics of Rwanda (NISR) is pleased to release the results of the Fifth Population and Housing Census (RPHC5). The execution of different Census phases: preparatory works, data collection, data processing, tabulation and data analysis spans a period of about four years between 2020 and 2023.

NISR is pleased to publish the main indicators report as the main flagship report of the RPHC5. This

Figure 1. 1 Administrative map of Nyagatare district

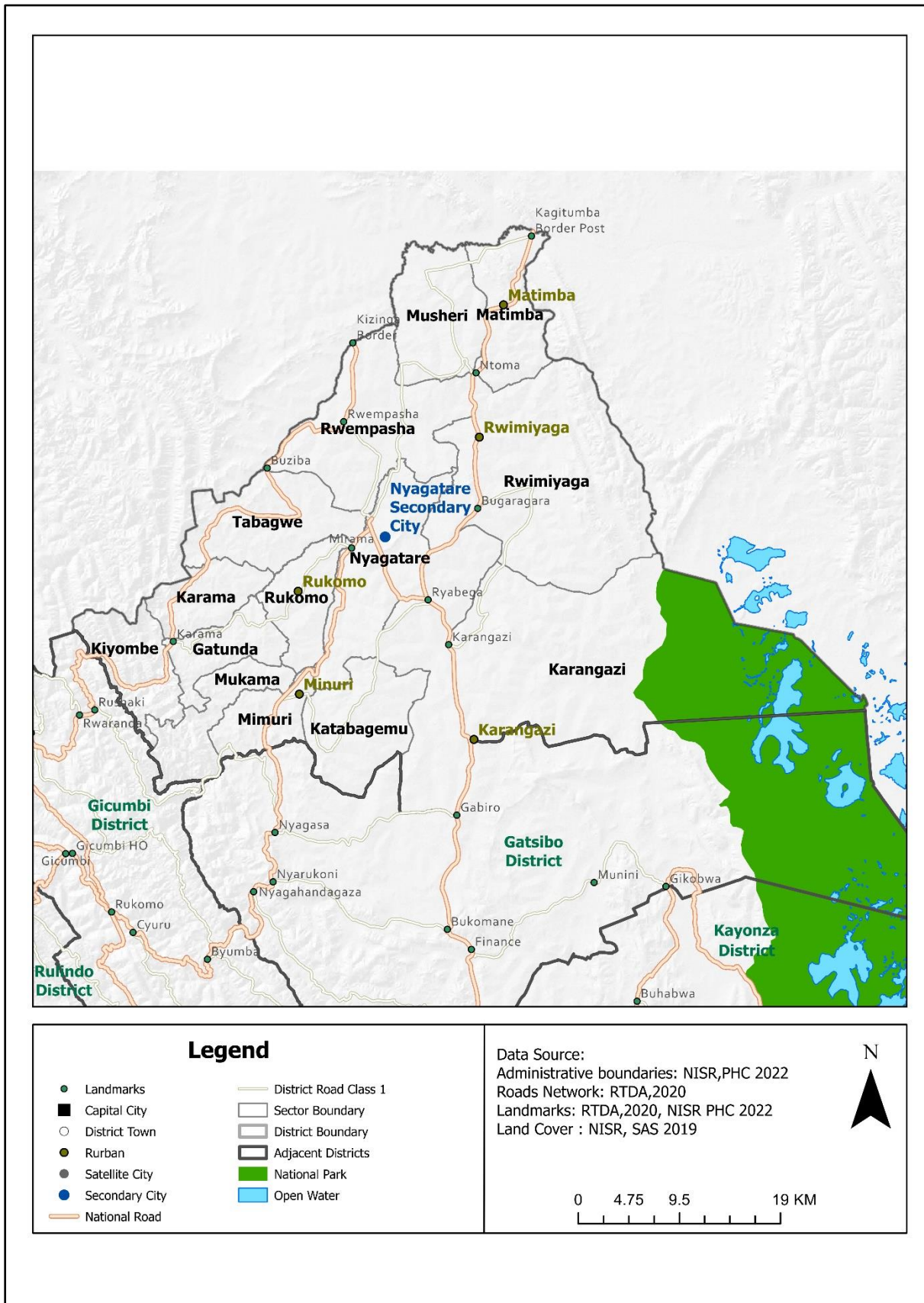

Source: Rwanda fifth Population and Housing Census, 2022 (NISR)

CHAPTER 1: POPULATION SIZE, SPATIAL DISTRIBUTION, AND STRUCTURE

1.1 Size and spatial Distribution of the population

1.1.1 Size and Spatial Distribution of the Population of East Province

The 5th Rwanda Population and Housing Census (PHC5) has enumerated 3,563,145 residents in East Province, which represents 26.9% of the total population of Rwanda (13,246,394 residents). The population of the East Province is predominantly female; 1,828,751 are women corresponding to 51.3 % of the total population of the East Province. Nyagatare is the most populated district with 653,861 residents in 2022. Its population represents 18.4% of the total residents' population of East Province. The least populated district in the East Province is Ngoma with 404,048 inhabitants, corresponding to 11.3% of the total resident population of East Province.

Table 1. 1 Resident population distribution of the East Province by sex and District

District	Frequency			Percent			Both sex
	Both sexes	Male	Female	Both sexes	Male	Female	
Rwanda	13,246,394	6,429,326	6,817,068	100	48.5	51.5	
Eastern Province	3,563,145	1,734,394	1,828,751	100	48.7	51.3	100
Rwamagana	484,953	243,794	241,159	100	50.3	49.7	13.6
Nyagatare	653,861	318,740	335,121	100	48.7	51.3	18.4
Gatsibo	551,164	264,461	286,703	100	48.0	52.0	15.5
Kayonza	457,156	221,448	235,708	100	48.4	51.6	12.8
Kirehe	460,860	221,763	239,097	100	48.1	51.9	12.9
Ngoma	404,048	192,720	211,328	100	47.7	52.3	11.3
Bugesera	551,103	271,468	279,635	100	49.3	50.7	15.5

Source: Fifth Rwanda Population and Housing Census, 2022 (NISR)

1.1.2 Population Density of the East Province by District

Population density is a measurement of population per unit land area. Density is the number of the inhabitant per Km². The Rwanda Population and Housing Census conducted in 2022 revealed that, the population density in Rwanda is 503 inhabitants per Km². The East Province has 2401 inhabitant per Km². The district with a high population density is Kicukiro with 2,944 Inhabitants per km². The district with a lowest population density is Nyagatare with 2,056 Inhabitants per km². The figure below indicates distribution of population density per district.

Figure1. 1 Population density (inhabitant per Km²) by district in East Province

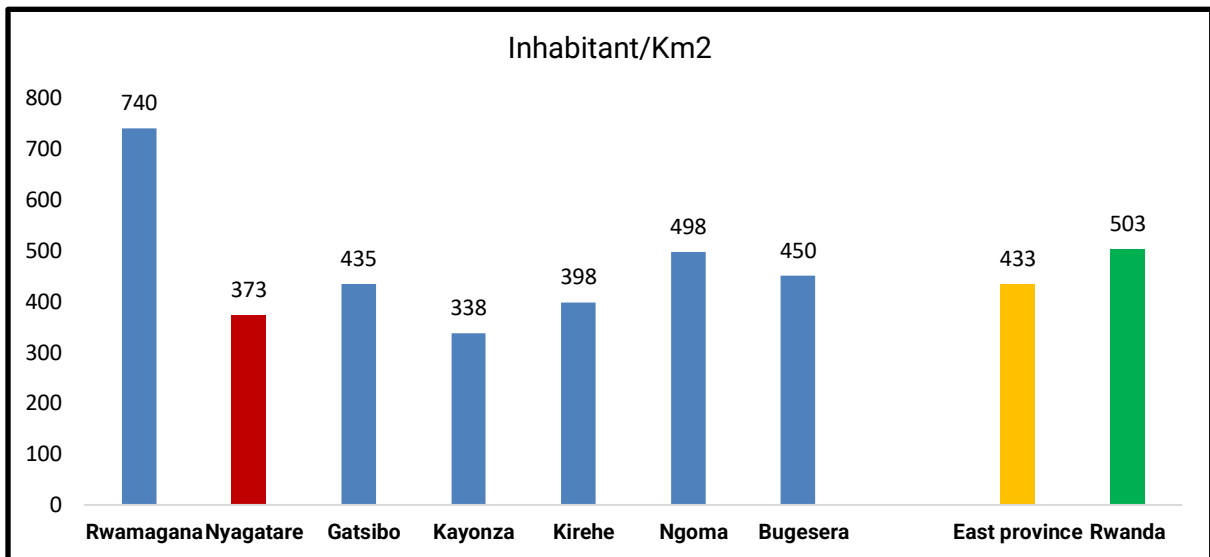

Fifth Rwanda Population and Housing Census, 2022(NISR)

The population density of Nyagatare District by sector are displayed in the map below:

Figure1. 2 Distribution of population density by sectors of Nyagatare District

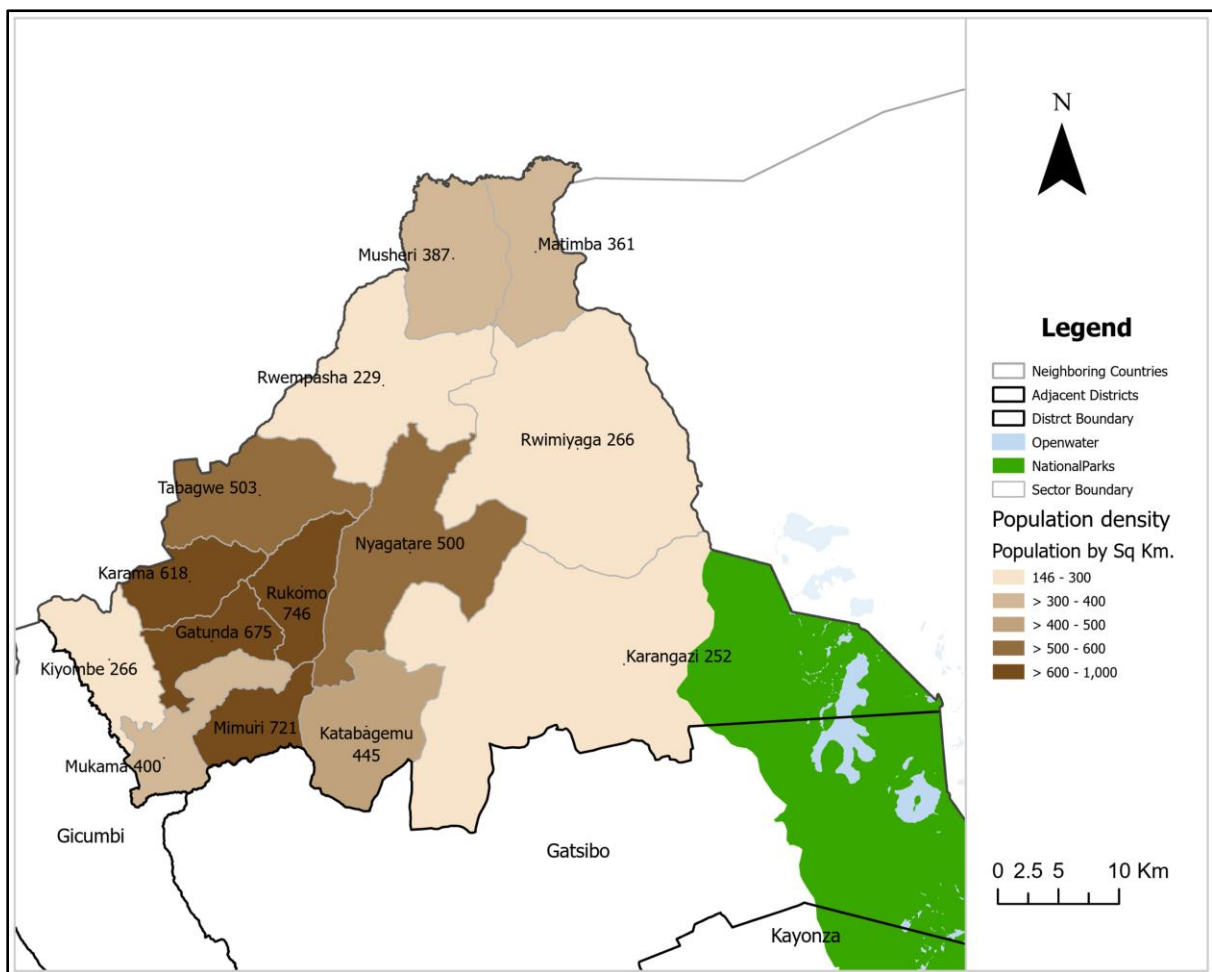

Source: Rwanda 5th Population and Housing Census, 2022 (NISR)

1.1.3 Size and Spatial Distribution of the Population of Nyagatare District

The 5th Rwanda Population and Housing Census (PHC5) has enumerated 653,861 residents in Nyagatare District, which represent 18.4% of the total population of the East Province (3,563,145 residents). The population of Nyagatare District is predominantly female: 335,121 corresponding to 51.3 % of its total population. The results in previous table 1.1 indicates that, the population share of Nyagatare District is 18.4% of the total East Province population.

The table below 1.2 indicates the number of the population of Nyagatare District by sector, by sex and their shares across sectors to the total population of Nyagatare District. Females are predominant in all 14 sectors of the district. Karangazi (96,915 population), Rwimiyaga (82,620 population) and Nyagatare (81,915 Population) are the most populated sectors. They represent 14.8% 12.6 and 12.5% of the total population of Nyagatare District. The two less populated sectors are Kiyombe (18,801 inhabitants) and Mukama (25,659 inhabitants). They represent 2.9% and 3.9% of the total resident population of Nyagatare District, respectively.

Table 1. 2 Distribution of Resident Population of Nyagatare District by sector and Sex in 2022

	Frequency			Percent			Percent
	Both sexes	Male	Female	Both sexes	Male	Female	Both Sex
Rwanda	13,246,394	6,429,326	6,817,068	100	48.5	51.5	
Eastern Province	3,563,145	1,734,394	1,828,751	100	48.7	51.3	
Nyagatare District	653,861	318,740	335,121	100	48.7	51.3	100.0
				100			
Gatunda	35,310	16,767	18,543	100	47.5	52.5	5.4
Karama	32,949	15,627	17,322	100	47.4	52.6	5.0
Karangazi	96,915	48,020	48,895	100	49.5	50.5	14.8
Katabagemu	43,719	21,082	22,637	100	48.2	51.8	6.7
Kiyombe	18,801	8,956	9,845	100	47.6	52.4	2.9
Matimba	28,487	13,771	14,716	100	48.3	51.7	4.4
Mimuri	34,373	16,490	17,883	100	48.0	52.0	5.3
Mukama	25,659	12,341	13,318	100	48.1	51.9	3.9
Musheri	37,343	18,268	19,075	100	48.9	51.1	5.7
Nyagatare	81,915	40,775	41,140	100	49.8	50.2	12.5
Rukomo	43,650	20,892	22,758	100	47.9	52.1	6.7
Rwempasha	38,592	19,234	19,358	100	49.8	50.2	5.9
Rwimiyaga	82,620	40,685	41,935	100	49.2	50.8	12.6
Tabagwe	53,528	25,832	27,696	100	48.3	51.7	8.2

Source: Fifth Rwanda Population and Housing Census, 2022 (NISR)

1.1.4 Size and Spatial Distribution of the Population of Nyagatare District by residence area

The results of Rwanda Population and housing census 2022 revealed that, the total population of Rwanda are spatially distributed in rural area that represent 72.1% and urban area represent 27.9%. The East Province is predominantly rural (79.1%). Nyagatare District population is also predominantly rural 75.9% while rural represents 18.8%. The sectors of Nyagatare District which are entirely rural are Gatunda, Katabagemu, and Kiyombe. The table below 1.3 illustrates the results.

Table 1. 3 Distribution (Count and %) of Resident Population of Nyagatare District by sector and Area of Residence in 2022

	Counts			Percentage		
	Area of residence			Area of residence		
	Total	Urban	Rural	Total	Urban	Rural
Rwanda	13,246,394	3,701,245	9,545,149	100	27.9	72.1
Eastern Province	3,563,145	745,935	2,817,210	100	20.9	79.1
Nyagatare District	653,861	157,894	495,967	100	24.1	75.9
Gatunda	35,310	-	35,310	100	-	100.0
Karama	32,949	5,302	27,647	100	16.1	83.9
Karangazi	96,915	27,343	69,572	100	28.2	71.8
Katabagemu	43,719	-	43,719	100	-	100.0
Kiyombe	18,801	-	18,801	100	-	100.0
Matimba	28,487	11,782	16,705	100	41.4	58.6
Mimuri	34,373	8,820	25,553	100	25.7	74.3
Mukama	25,659	584	25,075	100	2.3	97.7
Musheri	37,343	6,507	30,836	100	17.4	82.6
Nyagatare	81,915	34,178	47,737	100	41.7	58.3
Rukomo	43,650	18,847	24,803	100	43.2	56.8
Rwempasha	38,592	4,500	34,092	100	11.7	88.3
Rwimiyaga	82,620	36,705	45,915	100	44.4	55.6
Tabagwe	53,528	3,326	50,202	100	6.2	93.8

Source: Fifth Rwanda Population and Housing Census, 2022 (NISR)

1.1.5 Size and Spatial Distribution of the Population of Nyagatare District

Nyagatare population is mostly young. 52.2% of the resident population of Nyagatare is under 20 years, as shown by the age pyramid (Figure 4), reflecting the high level of fertility in the recent past. The elderly (60 years and above) represents 5.6% of the total population of the district. The table below 1.4 illustrates the results, and more details of sectors are in the annex.

Table 1. 4 Distribution (Count and %) of Resident Population of Nyagatare District by 5-Year Age Group and Sex in 2022

	Counts			Percent		
	Both Sexes	Male	Female	Both Sexes	Male	Female
Nyagatare District	653,861	318,740	335,121	100.00	100.00	100.00
0-4	93,991	47,169	46,822	14.37	14.80	13.97
5-9	89,334	44,934	44,400	13.66	14.10	13.25
10-14	79,330	39,744	39,586	12.13	12.47	11.81
15-19	78,417	39,668	38,749	11.99	12.45	11.56
20-24	59,249	28,822	30,427	9.06	9.04	9.08
25-29	47,444	23,267	24,177	7.26	7.30	7.21
30-34	42,002	20,311	21,691	6.42	6.37	6.47
35-39	38,838	18,631	20,207	5.94	5.85	6.03
40-44	31,363	14,400	16,963	4.80	4.52	5.06
45-49	23,494	10,289	13,205	3.59	3.23	3.94
50-54	19,121	8,686	10,435	2.92	2.73	3.11
55-59	14,686	6,691	7,995	2.25	2.10	2.39
60-64	13,887	6,401	7,486	2.12	2.01	2.23
65-69	8,598	3,890	4,708	1.31	1.22	1.40
70-74	5,931	2,598	3,333	0.91	0.82	0.99
75-79	3,279	1,340	1,939	0.50	0.42	0.58
80-84	2,359	960	1,399	0.36	0.30	0.42
85+	2,538	939	1,599	0.39	0.29	0.48

Source: Fifth Rwanda Population and Housing Census, 2022 (NISR)

Figure 1. 3 Age pyramid of the resident population of Nyagatare District in 2022

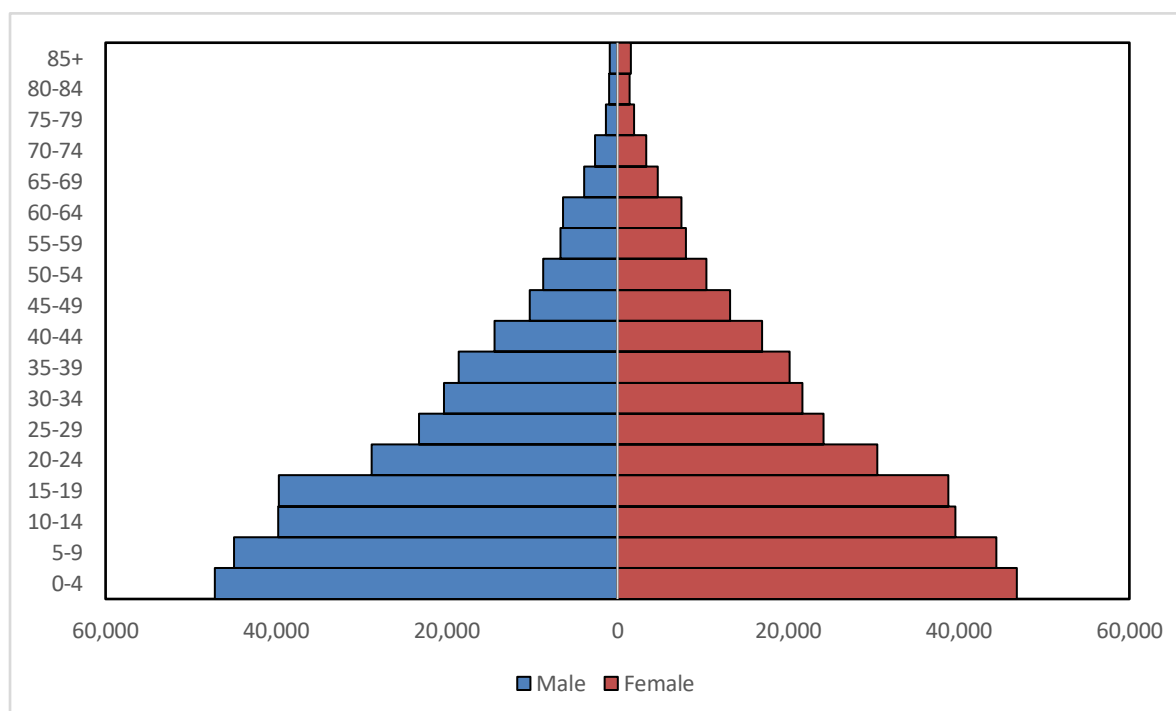

Source: Fifth Rwanda Population and Housing Census, 2022 (NISR)

1.1.6 population share of some specific interventions target groups in Nyagatare District by sex.

The Rwanda population and housing census 2022 indicate the population on specific ages-based programs, policy and strategies interventions in health, education, employment and indicates the population categories in their respective characteristics such as children, youth, working population, among other things. For instance, children under five years for immunization programs (Under 5

years children), children in school age (3-17 years), people in the official working age group (16 years and above), etc. Knowing the size of such groups is of great importance for the design, implementation, monitoring, and evaluation of programs targeting such groups. The below table gives the size of the main interventions target groups by sex, and their share in the entire population of Nyagatare District. The population aged 0-17 represents 47.7% of the total population of the district, 16-30 years represent 27.2%; the economically active population aged 16 years and above represents 57.3% of the same population. The table below shows distribution of Nyagatare Districts population by targeted interventions by their age.

Table 1. 5 Number and population share (%) of some specific interventions target groups in Nyagatare District by sex

Nyagatare District	Population			Percent		
	Both sexes	Male	Female	Both sexes	Male	Female
Total Resident Population	653,861	318,740	335,121	100.0	48.7	51.3
<1	18,514	9,279	9,235	2.8	1.4	1.4
<5	93,991	47,169	46,822	14.4	7.2	7.2
1-4	75,477	37,890	37,587	11.5	5.8	5.7
3-5	58,600	29,657	28,943	9.0	4.5	4.4
3-6	77,353	38,968	38,385	11.8	6.0	5.9
0-14	262,655	131,847	130,808	40.2	20.2	20.0
0-15	279,321	140,307	139,014	42.7	21.5	21.3
0-17	311,749	156,864	154,885	47.7	24.0	23.7
6-11	100,717	50,376	50,341	15.4	7.7	7.7
7-12	98,136	49,257	48,879	15.0	7.5	7.5
12-17	97,724	49,416	48,308	14.9	7.6	7.4
13-18	96,582	48,788	47,794	14.8	7.5	7.3
14-35	252,433	124,531	127,902	38.6	19.0	19.6
16-30	177,981	87,827	90,154	27.2	13.4	13.8
15-24	137,666	68,490	69,176	21.1	10.5	10.6
15-49 (Female)			165,419			25.3
15-64	368,501	177,166	191,335	56.4	27.1	29.3
16-64	351,835	168,706	183,129	53.8	25.8	28.0
16-59	337,948	162,305	175,643	51.7	24.8	26.9
14+	408,144	195,301	212,843	62.4	29.9	32.6
16+	374,540	178,433	196,107	57.3	27.3	30.0
18+	342,112	161,876	180,236	52.3	24.8	27.6
21+	298,160	140,023	158,137	45.6	21.4	24.2
60+	36,592	16,128	20,464	5.6	2.5	3.1
65+	22,705	9,727	12,978	3.5	1.5	2.0

Source: Fifth Rwanda Population and Housing Census, 2022 (NISR)

CHAPTER 2: CHARACTERISTICS OF THE POPULATION

2.1 Socio-cultural characteristics of the population

2.1.1 Nationality of the population of Nyagatare District

The results of 5th RPHC-2022 indicate that, the Rwandan population by nationality represent 99.1% and foreigners represent 0.9%. In the East province, foreigners represent 1.7% and Nyagatare District, the Rwandan by nationality represent 99.8% and foreigners represent 0.2% (1,441). All sectors of Nyagatare District have less than one percent with three that have the highest percentage of foreigners compared to others, which are Matimba (0.5%), Rwempasha and Nyagatare (0.4%). The table below illustrates the distribution of the population by nationality with their respective sectors of residence.

Table 2. 1 Distribution (count and %) of the resident population of Nyagatare District by Nationality and sector

	Count			%		
	Total	Rwandan	Foreigner	Total	Rwandan	Foreigner
Rwanda	13,246,394	13,129,019	117,375	100	99.1	0.9
Eastern Province	3,563,145	3,502,510	60,635	100	98.3	1.7
Nyagatare	653,861	652,420	1,441	100	99.8	0.2
Gatunda	35,310	35,272	38	100	99.9	0.1
Karama	32,949	32,903	46	100	99.9	0.1
Karangazi	96,915	96,663	252	100	99.7	0.3
Katabagemu	43,719	43,685	34	100	99.9	0.1
Kiyombe	18,801	18,775	26	100	99.9	0.1
Matimba	28,487	28,344	143	100	99.5	0.5
Mimuri	34,373	34,343	30	100	99.9	0.1
Mukama	25,659	25,648	11	100	100.0	0.0
Musheri	37,343	37,275	68	100	99.8	0.2
Nyagatare	81,915	81,604	311	100	99.6	0.4
Rukomo	43,650	43,599	51	100	99.9	0.1
Rwempasha	38,592	38,427	165	100	99.6	0.4
Rwimiyaga	82,620	82,430	190	100	99.8	0.2
Tabagwe	53,528	53,452	76	100	99.9	0.1

Source: Fifth Rwanda Population and Housing Census, 2022 (NISR)

2.1.2 Religious affiliation of the resident population of Nyagatare District

In Nyagatare District, Christianity is the predominant religion: 28.7% are catholic, 21.3% are ADEPR, 19.4% are protestant, 12.6% are Adventists, and 8.7 are other Christians. Muslim are 1.4%, Jehovah witnesses are 0.9% and other religion are 3.6%. The resident population who declared themselves to be without religion are 3.1%. The table below displays details:

Table 2. 2 Distribution (count and %) of the resident population of Nyagatare District by Religious Affiliation and residence areas

Religious affiliation	Counts			%		
	Area of residence			Area of residence		
	Total	Urban	Rural	Total	Urban	Rural
Rwanda	13,246,394	3,701,245	9,545,149			
Eastern Province	3,563,145	745,935	2,817,210			
Nyagatare District	653,861	157,894	495,967	100.0	100.0	100.0
Catholic	187,621	37,772	149,849	28.7	23.9	30.2
ADEPR	139,528	34,709	104,819	21.3	22.0	21.1
Protestant	126,891	23,165	103,726	19.4	14.7	20.9
Adventist	82,104	24,640	57,464	12.6	15.6	11.6
Other Christians	57,195	18,452	38,743	8.7	11.7	7.8
Muslim	9,409	3,690	5,719	1.4	2.3	1.2
Jehovah witness	5,969	1,906	4,063	0.9	1.2	0.8
Traditional/Animist	159	38	121	0.0	0.0	0.0
Other religion	23,693	8,123	15,570	3.6	5.1	3.1
No Religion	20,025	5,073	14,952	3.1	3.2	3.0
Not stated	1,267	326	941	0.2	0.2	0.2

Source: Fifth Rwanda Population and Housing Census, 2022 (NISR)

2.2 Marital Status of the resident population of Nyagatare District

2.2.1 Marital status by sector

The results of 5RPHC-2022 shows that 49.8% of the resident population of Nyagatare District aged 12 and above were living in union (Married to one wife/husband officially or, married to one wife /husband not officially or live in a polygamous union) at the time of the census, while 41.8% were never married. 4.3% were widowed, while separated and divorced were respectively 2.5% and 0.2%. At the sector level, two sectors, Mukama (51.7%) and Mimuri (51.1%), have the highest percentages of the currently married people. Nyagatare (44.6%) and Rwempasha (44%) have the highest percentages of the never married persons. Karama, Gatunda, and Kiyombe sectors have high percentage of widowed persons (5.5%, 5.3% and 5.2% respectively). Details of the resident population of Nyagatare District aged 12 years and above by marital status and sex is presented in the annex.

Table 2. 3 Distribution (%) of the resident population of Nyagatare District aged 12 years and above by Marital status and Sector (Both sexes)¹

	Total population aged 12+	Total	Married to one wife/husband officially	Married to one wife/husband not officially	Live in a polygamous union	Divorced	Separated	Never married	Widowed
Rwanda	9,236,689	100	31.2	16.9	1.1	0.2	1.7	44.4	4.6
Eastern Province	2,435,955	100	26.5	22.0	1.3	0.2	2.4	42.9	4.7
Nyagatare District	439,836	100	24.5	25.3	1.5	0.2	2.5	41.8	4.3
Gatunda	24,250	100	27.0	23.7	1.9	0.3	3.1	38.7	5.3
Karama	22,602	100	25.9	24.2	1.9	0.2	2.6	39.8	5.5
Karangazi	63,973	100	21.1	28.3	1.3	0.2	2.3	42.8	4.0
Katabagemu	29,443	100	26.5	25.6	1.9	0.2	2.7	39.5	3.7
Kiyombe	13,289	100	33.3	17.3	1.4	0.1	1.6	41.0	5.2
Matimba	19,014	100	21.3	26.5	1.2	0.2	2.9	43.1	4.8
Mimuri	23,743	100	25.2	25.9	1.7	0.2	3.4	38.4	5.1
Mukama	18,130	100	29.0	22.8	1.7	0.3	2.9	38.7	4.7
Musheri	24,804	100	25.2	23.7	1.6	0.2	2.6	42.6	4.0
Nyagatare	55,953	100	23.7	24.7	1.1	0.2	2.3	44.6	3.4
Rukomo	29,846	100	24.8	24.8	1.5	0.3	3.0	41.1	4.5
Rwempasha	25,743	100	22.5	26.0	1.7	0.1	1.8	44.0	3.9
Rwimiyaga	54,002	100	23.5	26.8	1.1	0.2	2.3	42.5	3.6
Tabagwe	35,044	100	25.2	24.0	1.6	0.2	2.6	41.4	5.1

Source: Fifth Rwanda Population and Housing Census, 2022 (NISR)

2.2.2 Marital status by Age groups

The percentages of resident population of Nyagatare District by marital status vary by age: The percentage of never married persons decreases from 99.8% (age group of 12-14 years) to 1.3% (age group of 80 years and above). The percentage of persons currently living in union starts by increasing from 0.2% (age group of 12-14 years) to a maximum of 84.9% (age group of 40-44 years) before decreasing to 48.5% (age group 85+) due mainly to widowhood (47.4%). The highest percentage of the separated persons (4.6%) is found in age group 40-44 years.

¹ The distribution (%) of the resident population of Nyagatare district aged 12 years and above by marital status and sector by male and female is in the annex

Table 2. 4 Distribution (%) of the resident population of Nyagatare District age 12 years and above by Marital status, and Age groups [Both sexes]

	Total population aged 12+	Total	Married to one wife/husband officially	Married to one wife/husband not officially	Live in a polygamous union	Divorced	Separated	Never married	Widowed
Rwanda	9,236,689	100	31.2	16.9	1.1	0.2	1.7	44.4	4.6
East province	2,435,955	100	26.5	22.0	1.3	0.2	2.4	42.9	4.7
Nyagatare District	439,836	100	24.5	25.3	1.5	0.2	2.5	41.8	4.3
12-14	48,630	100		0.2	0.0		0.0	99.8	0.0
15-19	78,417	100	0.1	3.9	0.1		0.2	95.7	0.0
20-24	59,249	100	3.4	32.8	0.6	0.0	2.0	61.1	0.1
25-29	47,444	100	15.4	51.3	1.2	0.1	3.5	28.2	0.3
30-34	42,002	100	29.7	50.9	2.1	0.2	4.1	12.4	0.7
35-39	38,838	100	44.6	40.2	2.6	0.4	4.5	6.0	1.5
40-44	31,363	100	54.6	30.3	2.9	0.6	4.6	3.9	3.1
45-49	23,494	100	57.4	24.5	3.4	0.5	4.4	2.9	6.8
50-54	19,121	100	57.1	21.6	3.2	0.5	4.4	2.2	11.0
55-59	14,686	100	57.3	18.0	3.2	0.4	3.4	1.8	15.9
60-64	13,887	100	55.2	16.2	2.7	0.4	2.9	1.5	21.0
65-69	8,598	100	53.0	14.5	2.3	0.5	2.3	1.1	26.3
70-74	5,931	100	48.7	13.2	2.3	0.5	1.8	1.3	32.2
75-79	3,279	100	45.5	11.9	1.9	0.3	1.5	1.2	37.7
80+	4,897	100	37.4	11.1	1.4	0.2	1.1	1.3	47.4

Source: Fifth Rwanda Population and Housing Census, 2022 (NISR)

2.3 Educational Characteristics of the Population of Nyagatare District

2.3.1 School attendance

Table 2.5 below shows that, in Nyagatare District, 50.7% of pre-primary-age population (3-5 years) are currently attending school, 49.3% of children have never attended. Rukomo Sector has the highest proportion of children (age between 3 to 5) currently attending school in Nyagatare District (63.6%). Karangazi sector has the lowest percentage of children currently attending pre- primary school, with only 40.4% enrolled.

Table 2. 5 Distribution (count and %) of the pre-primary School attendance (3-5 years) population of Nyagatare District by Sector and by school attendance status (Both sexes)²

	Pre-primary school age (3-5 years)							
	Count				Percentage			
	Total	Has previously attended	Is currently attending	Has never attended	Total	Has previously attended	Is currently attending	Has never attended
RWANDA	1,071,139	-	573,194	497,945	100	-	53.5	46.5
Eastern Province	298,743	-	156,885	141,858	100	-	52.5	47.5
Nyagatare District	58,600	-	29,726	28,874	100	-	50.7	49.3
Gatunda	3,052	-	1,729	1,323	100	-	56.7	43.3
Karama	2,971	-	1,568	1,403	100	-	52.8	47.2
Karangazi	8,903	-	3,595	5,308	100	-	40.4	59.6
Katabagemu	3,824	-	2,148	1,676	100	-	56.2	43.8
Kiyombe	1,490	-	840	650	100	-	56.4	43.6
Matimba	2,641	-	1,311	1,330	100	-	49.6	50.4
Mimuri	3,035	-	1,443	1,592	100	-	47.5	52.5
Mukama	2,084	-	1,158	926	100	-	55.6	44.4
Musheri	3,395	-	1,742	1,653	100	-	51.3	48.7
Nyagatare	7,039	-	3,527	3,512	100	-	50.1	49.9
Rukomo	3,736	-	2,377	1,359	100	-	63.6	36.4
Rwempasha	3,594	-	1,881	1,713	100	-	52.3	47.7
Rwimiyaga	7,696	-	3,518	4,178	100	-	45.7	54.3
Tabagwe	5,140	-	2,889	2,251	100	-	56.2	43.8

Source: Fifth Rwanda Population and Housing Census, 2022 (NISR)

Table 2.6 shows that in Nyagatare District 86.2% of children age 6 to 11 years (the official primary school-going age) are currently attending school 11.7% have never attended school and only 2.1% have previously attended school (which means that 13.8 of children aged 6 to 11 are out of school).

By comparing the distribution of the primary school-age population (6-11 years) across sectors in Nyagatare District, comparisons reveal the disparities in primary school attendance across different sectors within Nyagatare District. Sectors like Karangazi, and Musheri exhibit lower rates of children currently attending school (82.8 against 83.1%, respectively) and higher rates of children who have never attended (14.7 against 14.4%, respectively). On the other hand, sectors like Rukomo, Gatunda and Kiyombe demonstrate higher rates of children currently attending school (91%, 90.7% against 90%, respectively) and lower rates of children who have never attended (7.6, 8.1 against 8.0%, respectively).

² The Distribution (count and %) of the pre-primary School attendance (3-5 years) population of Nyagatare District by Sector and by school attendance status, by male and by female is in the annex

Table 2. 6 Distribution (count and %) of the primary -age (6-11 years) population of Nyagatare District by Sector and by school attendance status (Both sexes)³

	Primary (6-11 years)							
	Count				Percentage			
	Total	Has previously attended	Is currently attending	Has never attended	Total	Has previously attended	Is currently attending	Has never attended
RWANDA	1,937,762	30,381	1,731,578	175,803	100	1.6	89.4	9.1
Eastern Province	541,787	9,856	473,439	58,492	100	1.8	87.4	10.8
Nyagatare District	100,717	2,113	86,829	11,775	100	2.1	86.2	11.7
Gatunda	5,111	60	4,635	416	100	1.2	90.7	8.1
Karama	4,705	120	4,032	553	100	2.6	85.7	11.8
Karangazi	15,650	396	12,957	2,297	100	2.5	82.8	14.7
Katabagemu	6,713	117	5,875	721	100	1.7	87.5	10.7
Kiyombe	2,630	54	2,366	210	100	2.1	90.0	8.0
Matimba	4,503	125	3,921	457	100	2.8	87.1	10.1
Mimuri	4,952	96	4,304	552	100	1.9	86.9	11.1
Mukama	3,396	48	2,992	356	100	1.4	88.1	10.5
Musheri	6,150	152	5,110	888	100	2.5	83.1	14.4
Nyagatare	11,987	273	10,357	1,357	100	2.3	86.4	11.3
Rukomo	6,477	92	5,893	492	100	1.4	91.0	7.6
Rwempasha	5,993	116	5,228	649	100	1.9	87.2	10.8
Rwimiyaga	13,780	261	11,708	1,811	100	1.9	85.0	13.1
Tabagwe	8,670	203	7,451	1,016	100	2.3	85.9	11.7

Source: Fifth Rwanda Population and Housing Census, 2022 (NISR)

In Nyagatare District 24.7.0% of the population aged 12 to 17 have previously attended school (i.e. they dropped out of school), 70.3% are currently attending school and 5% have never attended secondary school.

The distribution of the secondary school-age population (12-17 years) across sectors in Nyagatare District, shows that Rukomo sector has the highest percentage of the population aged 12 to 17 currently attending school at 77.1%. Conversely, Mimuri sector has the lowest percentage of the population aged 12 to 17 currently attending school with 63.6%. Mimuri Sector also has the highest percentage of the population between the ages of 12 and 17 who have never attended school at 6.9%.

³ The Distribution (count and %) of the primary -age (6-11 years) population of Nyagatare District by Sector and by school attendance status , by male and by female is in the annex

Table 2. 7 Distribution (count and %) of the Secondary -age (12-17 years) population of Nyagatare District by Sector and by school attendance status(Both sexes)⁴

Sectors	Secondary (12-17 years)							
	Total	Counts			Percentage			
		Has previously attended	Is currently attending	Has never attended	Total	Has previously attended	Is currently attending	Has never attended
RWANDA	1,886,896	446,854	1,379,599	60,443	100	23.7	73.1	3.2
Eastern Province	529,537	130,779	379,002	19,756	100	24.7	71.6	3.7
Nyagatare District	97,724	24,148	68,689	4,887	100	24.7	70.3	5.0
Gatunda	5,145	1,071	3,945	129	100	20.8	76.7	2.5
Karama	4,806	1,296	3,287	223	100	27.0	68.4	4.6
Karangazi	14,743	3,575	10,254	914	100	24.2	69.6	6.2
Katabagemu	6,656	1,957	4,393	306	100	29.4	66.0	4.6
Kiyombe	2,584	659	1,839	86	100	25.5	71.2	3.3
Matimba	4,290	947	3,202	141	100	22.1	74.6	3.3
Mimuri	5,015	1,482	3,189	344	100	29.6	63.6	6.9
Mukama	3,686	978	2,548	160	100	26.5	69.1	4.3
Musheri	5,874	1,735	3,831	308	100	29.5	65.2	5.2
Nyagatare	11,866	2,669	8,551	646	100	22.5	72.1	5.4
Rukomo	6,662	1,354	5,136	172	100	20.3	77.1	2.6
Rwempasha	5,925	1,209	4,388	328	100	20.4	74.1	5.5
Rwimiyaga	12,601	3,125	8,784	692	100	24.8	69.7	5.5
Tabagwe	7,871	2,091	5,342	438	100	26.6	67.9	5.6

Source: Rwanda 5th population and housing census, 2022

2.3.2 Gross and Net Attendance Rate (%) in Primary School

Gross and Net Attendance Ratios are used to measure the extent of coverage of an educational program. It gives a comparison of the children attending school with the total size of the school-age population. It can also be used for assessing how far a country has succeeded in bringing to school all those who are eligible to attend.

The results of 5th RPHC 2022 reveal that not all children attending primary school level are of the official age for that level (6-11 years). The gross attendance rate in Rwanda is 141.7, in the East Province GAR is 141.7 and 140.1 in Nyagatare District. At sector level, GAR are greater than 134 in all sectors, with Gatunda having the biggest GAR (151). The net attendance rate (NAR) in Primary school for Nyagatare District (86.2%) is slightly below the NAR of the East Province (87.4%) and NAR of Nyagatare is lower than the NAR of national level (89.3%). The highest net attendance rate in primary school (91%) is in Rukomo sector followed by Gatunda sector with 90.7% while the sector with the lowest NAR is Karangazi with 82.8%. The table below displays results:

⁴ The Distribution (count and %) of the Secondary -age (12-17 years) population of Nyagatare District by Sector and by school attendance status, by male and by female is in the annexe

Table 2. 8 Gross and Net Attendance Rates (%) in Primary School level (Children aged 6-11 years) of Nyagatare District by Sex and Sector⁵

Sectors	Gross Attendance Rates				Net Attendance Rates			
	Both sexes	Male	Female	Gender Parity Index	Both sexes	Male	Female	Gender Parity Index
RWANDA	141.7	142.0	141.4	1.00	89.3	88.4	90.3	1.02
Eastern Province	141.7	141.9	141.5	1.00	87.4	86.2	88.5	1.03
Nyagatare District	140.1	140.6	139.5	0.99	86.2	85.0	87.4	1.03
Gatunda	151.0	153.2	148.8	0.97	90.7	90.2	91.2	1.01
Karama	143.8	143.2	144.5	1.01	85.7	84.5	86.9	1.03
Karangazi	134.5	135.1	133.8	0.99	82.8	81.7	83.9	1.03
Katabagemu	137.5	137.0	138.0	1.01	87.5	85.9	89.1	1.04
Kiyombe	142.3	142.1	142.4	1.00	90.0	88.3	91.6	1.04
Matimba	138.3	138.3	138.2	1.00	87.1	86.2	87.9	1.02
Mimuri	137.7	138.0	137.4	1.00	86.9	86.0	87.8	1.02
Mukama	148.1	149.7	146.5	0.98	88.0	86.7	89.3	1.03
Musheri	134.7	135.2	134.1	0.99	83.1	81.6	84.6	1.04
Nyagatare	143.6	147.0	140.2	0.95	86.4	85.3	87.4	1.02
Rukomo	149.4	148.3	150.6	1.02	91.0	89.6	92.4	1.03
Rwempasha	144.0	145.5	142.5	0.98	87.2	86.3	88.1	1.02
Rwimiyaga	137.2	136.7	137.6	1.01	84.9	83.7	86.1	1.03
Tabagwe	136.0	135.8	136.3	1.00	85.9	84.4	87.4	1.04

source: Rwanda 5th population and housing census, 2022

2.3.3. Gross and Net Attendance Rate (%) in Secondary School

The table 2.9 provides information on the gross and net attendance rates in the secondary school level (12-17 years) in Nyagatare District, disaggregated by sex and sector. The East Province and Nyagatare District both have lower NARs than the national average (19.2% and 18.6%, respectively, versus 22.3%) when compared to the national average. Comparing males and females in Nyagatare District in terms of Net Attendance Rates (NAR), the table 2. 9 indicates that a higher proportion of females (20.8%) in Nyagatare District, within the secondary school-age range (12-17 years), are attending school compared to males (16.4%). Female students older or younger than the official secondary school age range made up 43.2% $[(GAR_{36.6} - NAR_{20.8}) / GAR_{36.6}]$ of the female with secondary school age of Nyagatare District, while for male students it made up 50.3 % $[(GAR_{33} - NAR_{16.4}) / GAR_{33}]$. This shows that females have a higher attendance rate in Nyagatare District compared to males when considering the overall attendance rates, regardless of age or grade-level eligibility. At the sector level, the highest net attendance rate is in Matimba (24.4%) and Rukomo (23.7%) the lowest is in Karama and Musheri (14.6% and 15.1% respectively).

⁵ **Enrollment** is the act of enrolling or the state of being enrolled while **Attendance** is (the state of attending) the state of attending, presence.

Table 2. 9 Gross and Net Attendance Rates (%) in Secondary School level (12-17) of Nyagatare District by Sex and Sector

Sectors	Gross Attendance Rates				Net Attendance Rates			
	Both sexes	Male	Female	Gender Parity Index	Both sexes	Male	Female	Gender Parity Index
RWANDA	39.8	35.9	43.7	1.21	22.3	18.8	25.8	1.37
Eastern Province	34.7	31.9	37.6	1.18	19.2	16.3	22.2	1.36
Nyagatare District	34.8	33.0	36.6	1.11	18.6	16.4	20.8	1.26
Gatunda	35.7	32.5	39.1	1.20	19.9	16.5	23.5	1.43
Karama	29.1	27.8	30.3	1.09	14.6	12.4	16.8	1.35
Karangazi	35.4	34.0	36.9	1.09	18.1	16.4	20.0	1.22
Katabagemu	31.7	31.0	32.5	1.05	18.5	16.8	20.3	1.21
Kiyombe	39.6	32.7	46.0	1.41	21.6	17.3	25.7	1.49
Matimba	44.0	42.3	45.6	1.08	24.4	22.5	26.3	1.17
Mimuri	27.8	26.4	29.1	1.10	16.3	13.9	18.7	1.35
Mukama	31.1	28.9	33.5	1.16	17.3	15.2	19.5	1.29
Musheri	29.4	28.5	30.3	1.06	15.1	13.6	16.7	1.23
Nyagatare	38.7	36.6	40.9	1.12	20.2	17.8	22.6	1.27
Rukomo	41.2	38.1	44.3	1.16	23.7	21.1	26.4	1.25
Rwempasha	42.5	39.7	45.5	1.14	21.3	19.3	23.5	1.22
Rwimiyaga	31.4	30.7	32.1	1.05	16.5	14.8	18.1	1.22
Tabagwe	31.0	29.3	32.8	1.12	15.9	13.8	18.1	1.32

source: Rwanda 5th population and housing census, 2022

2.3.4 Highest level of school attended in Nyagatare District

The results of 5RPHC-2022 indicate the total population of Rwanda aged 3 and above is 11,999,691. The highest level of education attended is categorized into several levels: Never attended School, Nursery, Primary, INGOBOKA/Vocational, Lower secondary, Upper secondary, University, and Not stated. In Rwanda, 16.7% of the population aged 3 years and above has never attended school, while 2.7% have attended nursery, and 59.5% have attended primary school. Other education levels include 0.8% for INGOBOKA/Vocational, 9.6% for lower secondary, 7.1% for upper secondary, 3.6% for university, and 0.0% is not stated.

The population age 3 and above in East Province are 3,215,103. The distribution of the highest level of education attended is like the national level, with slight variations. In the East Province, 19.8% of the population has never attended school, while 3.3% have attended nursery, and 59.5% have attended primary school. Other education levels include 0.4% for INGOBOKA /Vocational, 9.0% for lower secondary, 5.8% for upper secondary, 2.1% for university, and 0.0% is not stated.

It also indicates that, among the population aged 3 years and above 589,280 in Nyagatare District, 19.8% of them has never attended any formal school, 59.5% attained the primary level, 9% attained lower secondary level, 5.8% has attended upper secondary and 2.1% attended university level. The level of educational attainment varies across sectors, Gatunda is highest percentage of primary school attainment (62.2%), Matimba is highest in upper secondary school attainment (7.8%), and Nyagatare has a high percentage of 6.3% of the population attended University than other sectors. The table below indicates the findings:

Table 2. 10 Distribution (Count and %) of the resident population of Nyagatare District aged 3 and above by highest level of school attended by sector (Both sexes)⁶

	Count	Percentage								
		Highest level of education attended								
	Total	Total	Never Attended School	Nursery	Primary	INGOBOKA / Vocational	Lower secondary	Upper secondary	University	Not stated
RWANDA	11,999,691	100	16.7	2.7	59.5	0.8	9.6	7.1	3.6	0.0
Eastern Province	3,215,103	100	18.1	2.9	60.9	0.6	9.3	6.0	2.2	0.0
Nyagatare District	589,280	100	19.8	3.3	59.5	0.4	9.0	5.8	2.1	0.0
Gatunda	31,754	100	17.1	3.2	62.2	0.5	9.6	5.5	1.8	0.0
Karama	29,576	100	20.5	3.2	61.1	0.5	8.6	4.9	1.2	0.0
Karangazi	87,761	100	22.9	3.1	57.2	0.3	8.8	6.0	1.6	0.0
Katabagemu	39,242	100	19.6	3.4	62.0	0.4	9.0	4.5	1.2	0.0
Kiyombe	17,014	100	15.9	2.5	65.0	0.7	9.1	5.7	1.1	0.0
Matimba	25,855	100	18.0	4.3	56.6	0.4	10.5	7.8	2.4	0.0
Mimuri	31,232	100	21.6	3.0	61.6	0.4	7.5	4.5	1.4	0.0
Mukama	23,175	100	19.5	3.0	63.2	0.3	8.6	4.5	0.9	0.0
Musheri	33,401	100	21.2	2.2	62.0	0.3	8.2	4.9	1.2	
Nyagatare	74,289	100	18.1	4.0	54.1	0.6	9.3	7.6	6.3	0.0
Rukomo	38,926	100	16.1	3.0	61.2	0.4	10.9	6.3	2.0	0.0
Rwempasha	34,730	100	20.1	3.5	58.0	0.4	9.8	6.5	1.7	0.0
Rwimiyaga	74,587	100	21.0	3.5	59.8	0.3	8.5	5.7	1.2	0.0
Tabagwe	47,738	100	20.2	3.7	61.0	0.3	8.8	4.9	1.2	0.0

source: Rwanda 5th population and housing census, 2022

2.4 Characteristics of the Employed Population

The official working age in Rwanda is 16 years and above. Aggregate employment generally increases with growing population. Therefore, the ratio of Employment to the working age population (employment to population ratio) is an important indicator of the capacity of the Economy to provide employment to a growing population. A decline in the employment-to population ratio is often regarded as an indicator of economic slowdown and a decline in total employment as an indicator of a more severe economic downturn.

2.4.1 Employment to population ratio by sex, Province, District and area of residence

The results presented in the below table 2.9 shows that the employment to population ratio stood at 45.9% in Rwanda, it is lower among females (40.2 percent) than males (52.4%). On the other side, it was observed that the employment to population ratio is higher in urban areas of Rwanda (53.5%) than in rural areas (42.7%).

It was observed that in East Province, the employment to population ratio stood at 47.9 percent, it is higher in urban areas (53.1%) than in rural areas of East Province (46.5%).

⁶ The Distribution (Count and %) of the resident population of Nyagatare District aged 3 and above by highest level of school attended by sector, by male and by female is in the annex

It was also revealed that the employment to population ratio is 51.5% among people residing in Nyagatare district, it is higher in urban areas of Nyagatare (54.0%) than in rural areas of Nyagatare (48.7%).

Table 2. 11 Employment to population ratio by sex, Province, District, and area of residence

District	Total			Urban			Rural		
	Both Sexes	Male	Female	Both Sexes	Male	Female	Both Sexes	Male	Female
Rwanda	45.9	52.4	40.2	53.5	62.7	44.8	42.7	47.9	38.3
Eastern Province	47.9	53.2	43.2	53.1	61.6	45.4	46.5	51.0	42.6
Rwamagana	50.7	58.7	43.7	54.4	64.7	45.3	48.7	55.5	42.8
Nyagatare	51.5	55.2	48.1	54.0	59.8	48.7	50.6	53.7	47.9
Gatsibo	48.8	52.4	45.8	57.5	63.7	51.9	47.9	51.1	45.1
Kayonza	45.3	50.3	40.8	52.0	60.9	43.9	44.1	48.5	40.3
Kirehe	43.8	47.8	40.3	55.2	61.9	49.1	43.0	46.8	39.7
Ngoma	46.0	50.6	42.2	54.8	61.5	48.9	45.1	49.4	41.5
Bugesera	47.2	55.9	39.5	50.1	60.4	40.7	45.3	52.7	38.7

source: Rwanda 5th population and housing census, 2022

2.4.2 Employment to population ratio (EPR) among the resident population of Nyagatare aged 16 years and above by age group and sex.

Figure 2.1 allows the study of the calendar and intensity of labor force participation and its variation by sex. The figure reveals the following remarks: Early entry and late exit to the labor market in Nyagatare District were around 25.3% at age 16 (the official age for entry into the labour market) and above 43.4% at 60 years (official age of retirement). Labor force participation is intense between ages 25 and 60 with an average of 63.3% of male and 49.3% of female population in labor market. Important gender disparities are remarkable in labor force participation at all age groups; males contribute more than females to labor force.

Figure2. 1 Employment to Population Ratio by age group and sex

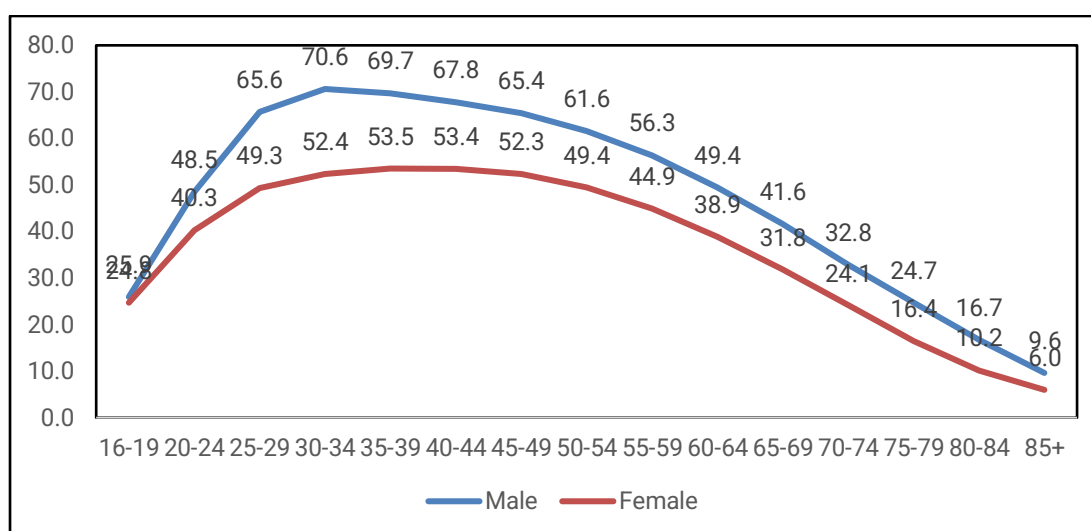

source: Rwanda 5th population and housing census, 2022

2.4.3 Proportion of Youth (16-30) neither in employment nor in education or training in city of Kigali by sex, district, and area of residence.

The results of 5RPHC-2022 indicate that, In Rwanda the proportion of Youth (16-30) neither in employment nor in education or training stood at 39.5 %. It is higher among females (43.8 %) than males (34.9 %).

In East Province, the proportion of youth (16-30) neither in employment nor in education or training is 38.9%, it is lower among males (31.9%) than females (43.1%). 2022 census results also revealed that the aforementioned proportion is higher in rural areas of East (40.7 %) than in urban areas of Kigali (32.5 percent).

The proportion of youth (16-30) neither in employment nor in education or training among people residing in Nyagatare District stood at 35.1%. It is much higher (36.4 percent) among people residing in rural areas of Nyagatare district than the ones residing in urban areas of Nyagatare District (31.4 percent). The differentials at sector levels are also shown in table 2.12 below.

CHAPTER 3: SUB-POPULATION

3.1 Children Population (0-17 years)

According to the UN Convention on the Rights of the Child (1989), a child is defined as every human being under 18 unless, under the law applicable to the child, majority is attained earlier. It is relevant to underline here that this definition by age coincides with that of Rwanda, as stipulated in Article 3 of the National Law n° 54/2011 of 14 December 2011 relating to the rights and the protection of the child, which stipulates that a child is any person under the age of 18. The age range (0–17) adopted for this report reflects this definition.

3.1.1 The number and share of children age 0-17 years among the total resident population of Nyagatare District by sex and sector of residence

The results of 5th RPHC-2022 revealed that, the children population constitute 44.5% of the total population of 13,246,394. The East Province has 1,656,727 children with a share of 46.5% of the total resident population. In Nyagatare District, the children constitute 47.7% of the resident population of the district, with a percentage of males slightly greater than the females' one (49.2% vs 46.2%). The children's share is high in Rwimiyaga (49.9%) and Musheru (49.3%), and small in Kiyombe (43.1%) and Mukama (43.7%). The table below indicate distribution of children by sector and by sex.

Table 3. 1 Number and share (%) of children aged 0-17 years among the total resident population of Nyagatare District by sex and sector of residence.

Sectors	Total Resident population			Total resident children			Children share (%)		
	Both sexes	Male	Female	Both sexes	Male	Female	Both sexes	Male	Female
Rwanda	13,246,394	6,429,326	6,817,068	5,896,601	2,949,970	2,946,631	44.5	45.9	43.2
Eastern Province	3,563,145	1,734,394	1,828,751	1,656,727	831,258	825,469	46.5	47.9	45.1
Nyagatare District	653,861	318,740	335,121	311,749	156,864	154,885	47.7	49.2	46.2
Gatunda	35,310	16,767	18,543	16,205	8,209	7,996	45.9	49.0	43.1
Karama	32,949	15,627	17,322	15,153	7,562	7,591	46.0	48.4	43.8
Karangazi	96,915	48,020	48,895	47,685	24,306	23,379	49.2	50.6	47.8
Katabagemu	43,719	21,082	22,637	20,932	10,483	10,449	47.9	49.7	46.2
Kiyombe	18,801	8,956	9,845	8,096	3,997	4,099	43.1	44.6	41.6
Matimba	28,487	13,771	14,716	13,763	6,860	6,903	48.3	49.8	46.9
Mimuri	34,373	16,490	17,883	15,645	7,850	7,795	45.5	47.6	43.6
Mukama	25,659	12,341	13,318	11,215	5,668	5,547	43.7	45.9	41.7
Musheru	37,343	18,268	19,075	18,413	9,302	9,111	49.3	50.9	47.8
Nyagatare	81,915	40,775	41,140	37,828	18,913	18,915	46.2	46.4	46.0
Rukomo	43,650	20,892	22,758	20,466	10,329	10,137	46.9	49.4	44.5
Rwempasha	38,592	19,234	19,358	18,774	9,562	9,212	48.6	49.7	47.6
Rwimiyaga	82,620	40,685	41,935	41,219	20,570	20,649	49.9	50.6	49.2
Tabagwe	53,528	25,832	27,696	26,355	13,253	13,102	49.2	51.3	47.3

source: Rwanda 5th population and housing census, 2022

3.1.2 Children with legal birth registration in Nyagatare District

The results of 5th RPHC 2022 indicate the percentage of children whose birth was registered is 94.3% at the national level. The birth registration rate in Nyagatare District is 90.6%. Birth registration performance is almost the same in urban (90.3%) and (90.6%) in the rural areas of Nyagatare District. The table below illustrates the findings:

Table 3. 2 Percentage of the children aged 0-17 in East Province whose birth was registered by sex, district, and area of residence.

District	Total			Urban			Rural		
	Both sexes	Male	Female	Both sexes	Male	Female	Both sexes	Male	Female
Rwanda	94.3	94.3	94.3	93.8	93.8	93.8	94.4	94.4	94.5
East Province	93.8	93.8	93.9	94.4	94.2	94.6	93.7	93.7	93.7
Rwamagana	94.0	94.1	94.0	94.6	94.8	94.5	93.7	93.7	93.8
Nyagatare	90.6	90.6	90.6	90.3	90.3	90.4	90.6	90.6	90.6
Gatsibo	92.0	91.9	92.1	92.0	91.9	92.1	92.0	91.9	92.1
Kayonza	93.8	93.7	93.8	95.5	95.6	95.4	93.5	93.4	93.6
Kirehe	95.7	95.7	95.7	97.5	97.9	97.2	95.6	95.5	95.6
Ngoma	94.5	94.6	94.5	96.1	96.0	96.3	94.4	94.4	94.3
Bugesera	94.1	94.2	94.1	93.9	94.1	93.8	94.2	94.3	94.2

Source: Fifth Rwanda Population and Housing Census, 2022 (NISR)

3.1.3 Birth registration by sector

The results of 5th RPHC-2022 indicate that birth registration varies across sectors and areas of residence (urban and rural), Gatunda, Katabagemu and Kiyombe sectors have not urban areas. High percentages of birth registrations are found in Gatunda (94.9%), Katabagemu (94.1%) and Kiyombe with Rukomo (94.0%) while the lowest is in Karangazi (86.0%). The percentage of birth registration for males is almost the same as the one for females along with Urban and rural areas which also have almost the same registration rate.

Table 3. 3 Percentage of the children aged 0-17 in Nyagatare District whose birth was registered by sex, Sector, and area of residence.

Sectors	Total			Urban			Rural		
	Both sexes	Male	Female	Both sexes	Male	Female	Both sexes	Male	Female
Rwanda	94.3	94.3	94.3	93.8	93.8	93.8	94.4	94.4	94.5
Eastern Province	93.3	93.3	93.3	93.5	93.6	93.4	93.3	93.3	93.3
Nyagatare District	90.6	90.6	90.6	90.3	90.3	90.4	90.6	90.6	90.6
Gatunda	94.9	94.9	94.8				94.9	94.9	94.8
Karama	92.2	92.2	92.2	91.1	91.4	90.8	92.4	92.4	92.5
Karangazi	86.0	85.8	86.1	86.7	86.8	86.7	85.7	85.5	85.8
Katabagemu	94.1	94.1	94.1				94.1	94.1	94.1
Kiyombe	94.0	93.7	94.4				94.0	93.7	94.4
Matimba	88.0	87.8	88.3	88.7	88.1	89.4	87.5	87.6	87.5
Mimuri	91.1	91.3	90.8	93.2	92.7	93.7	90.4	90.9	89.8
Mukama	93.2	93.5	92.9	92.9	88.2	98.3	93.2	93.6	92.8
Musheri	90.9	90.9	90.8	92.9	92.8	93.1	90.4	90.5	90.3
Nyagatare	91.2	91.4	91.0	91.6	91.7	91.4	91.0	91.2	90.8
Rukomo	94.0	94.1	94.0	95.2	95.4	94.9	93.2	93.0	93.3
Rwempasha	87.0	87.4	86.6	87.5	88.3	86.7	87.0	87.3	86.6
Rwimiyaga	88.4	88.3	88.5	89.5	89.4	89.6	87.6	87.5	87.7
Tabagwe	93.0	92.9	93.1	85.3	85.9	84.7	93.5	93.3	93.6

Fifth Rwanda Population and Housing Census, 2022(NISR)

3.2 Youth population in Rwanda

For statistical purposes, the United Nations defines "youth" as those persons between the ages of 15 and 24 years, without prejudice to other definitions by Member States. Considering the current priorities and trends of Rwanda's Development, the definition of Youth in terms of age has been revised in this policy. It was brought from 14 -35 years to 16–30 years.

3.2.1 The youth population in Nyagatare District

The results of 5th Population and housing Censuses conducted in 2022 revealed that, the youth represent 27.14% (3,595,670) of the total population (13,246,394). The youth population in Nyagatare District is 177,981 which represents 27.2% of the total resident population of the district (653,8).61 The sector with the highest youth share is Nyagatare (29.7%) while Matimba (25.8%) has the lowest share of youth. The table below indicate distribution of youth by sector, and by sex.

Table 3. 4 Number and share (%) of the resident youth aged 16-30 years among the total resident population of Nyagatare District by Sector of residence and sex.

Sector	Total resident population			Youth resident population (16-30 years)			Youth share (%)		
	Both sexes	Male	Female	Both sexes	Male	Female	Both sexes	Male	Female
Rwanda	13,246,394	6,429,326	6,817,068	3,595,670	1,767,063	1,828,607	27.1	27.5	26.8
Eastern Province	3,563,145	1,734,394	1,828,751	942,370	464,664	477,706	26.4	26.8	26.1
Nyagatare District	653,861	318,740	335,121	177,981	87,827	90,154	27.2	27.6	26.9
Gatunda	35,310	16,767	18,543	9,402	4,484	4,918	26.6	26.7	26.5
Karama	32,949	15,627	17,322	9,016	4,337	4,679	27.4	27.8	27.0
Karangazi	96,915	48,020	48,895	25,735	12,901	12,834	26.6	26.9	26.2
Katabagemu	43,719	21,082	22,637	12,453	6,025	6,428	28.5	28.6	28.4
Kiyombe	18,801	8,956	9,845	5,326	2,610	2,716	28.3	29.1	27.6
Matimba	28,487	13,771	14,716	7,356	3,533	3,823	25.8	25.7	26.0
Mimuri	34,373	16,490	17,883	9,321	4,462	4,859	27.1	27.1	27.2
Mukama	25,659	12,341	13,318	7,203	3,554	3,649	28.1	28.8	27.4
Musheri	37,343	18,268	19,075	10,169	5,089	5,080	27.2	27.9	26.6
Nyagatare	81,915	40,775	41,140	24,325	12,253	12,072	29.7	30.1	29.3
Rukomo	43,650	20,892	22,758	11,727	5,641	6,086	26.9	27.0	26.7
Rwempasha	38,592	19,234	19,358	10,044	5,056	4,988	26.0	26.3	25.8
Rwimiyaga	82,620	40,685	41,935	21,867	11,017	10,850	26.5	27.1	25.9
Tabagwe	53,528	25,832	27,696	14,037	6,865	7,172	26.2	26.6	25.9

Fifth Rwanda Population and Housing Census, 2022(NISR)

3.2.2 Educational characteristics of youth

Youth who never attended school represent 5.15 % of the youth resident population at national level; it represents 6% of the total resident population in East Province and 7.5% of the total resident population of Nyagatare District. The percentage of youth who never attended school varies a lot within sectors of Nyagatare District. The highest percentage was registered in Karangazi 9.7%) while the lowest percentages were registered in Kiyombe (4.2%), Gatunda (4.5%) and Rukomo (4.8%).

Table 3. 5 Distribution (count and %) of the resident youth of Nyagatare District aged 16-30 years by Sector of residence and school attendance status (Both sexes)⁷

Sector	Count					Percentage				
	Total	Is currently attending	Has previously attended	Has never attended	Not stated	Total	Is currently attending	Has previously attended	Has never attended	Not stated
RWANDA	3,595,670	811,008	2,599,130	185,092	440	100	22.6	72.3	5.1	0.0
Eastern Province	942,370	202,790	682,797	56,682	101	100	21.5	72.5	6	0.0
Nyagatare District	177,981	39,640	124,916	13,390	35	100	22.3	70.2	7.5	0.0
Gatunda	9,402	2,132	6,844	426	0	100	22.7	72.8	4.5	0.0
Karama	9,016	1,754	6,715	546	1	100	19.5	74.5	6.1	0.0
Karangazi	25,735	5,747	17,494	2,491	3	100	22.3	68	9.7	0.0
Katabagemu	12,453	2,212	9,394	847	0	100	17.8	75.4	6.8	0.0
Kiyombe	5,326	1,149	3,951	226	0	100	21.6	74.2	4.2	0.0
Matimba	7,356	1,898	4,990	468	0	100	25.8	67.8	6.4	0.0
Mimuri	9,321	1,442	7,080	799	0	100	15.5	76	8.6	0.0
Mukama	7,203	1,301	5,484	417	1	100	18.1	76.1	5.8	0.0
Musheri	10,169	2,064	7,295	810	0	100	20.3	71.7	8	0.0
Nyagatare	24,325	7,020	15,397	1,881	27	100	28.9	63.3	7.7	0.0
Rukomo	11,727	2,861	8,299	567	0	100	24.4	70.8	4.8	0.0
Rwempasha	10,044	2,789	6,363	892	0	100	27.8	63.4	8.9	0.0
Rwimiyaga	21,867	4,438	15,533	1,895	1	100	20.3	71	8.7	0.0
Tabagwe	14,037	2,833	10,077	1,125	2	100	20.2	71.8	8	0.0

Fifth Rwanda Population and Housing Census, 2022(NISR)

3.2.3 Highest level of education attended by youth in Nyagatare District

In Nyagatare District, among all youths, 53.7% attended only the primary school level, 20.7% attended the lower secondary education, 13.8% attended the upper secondary education, 3.6% attended university, and 7.5% have not attended any formal of school. The highest level of education attended varies across sectors of the district. The sectors with the highest percentage of youth with University level is high in Nyagatare (11.3%), while other sectors have an attainment less then 3.5%. In upper secondary education is Matimba (19%) the one with lowest attainment are Mimuri (10.5%) and Mukama with Katabagemu (10.6%) The sectors with the highest percentages of youth with primary education are Mukama (61.5%) and Mimuri (60.7%). The table below indicates details:

⁷ The Distribution (count and %) of the resident youth of Nyagatare district aged 16-30 years by Sector of residence and school attendance status for male and for female is in the annex.

Table 3. 6 Distribution (count and %) of the youth population of Nyagatare District aged 16-30 years by Sector of residence and highest level of education attended(Both sexes)⁸.

Education level of youth population (16-30 years)									
Sectors	Total	Total	Never attended School	Nursery	Primary	INGOBOKA/Vocational	Lower secondary	Upper secondary	University
RWANDA	3,595,670	100	5.1	0.1	50.6	0.8	21.9	16.2	5.1
Eastern Province	942,370	100	6.0	0.1	54.0	0.6	21.7	14.3	3.2
Nyagatare District	177,981	100	7.5	0.2	53.7	0.4	20.7	13.8	3.6
Gatunda	9,402	100	4.5	0.1	56.9	0.5	22.8	12.6	2.7
Karama	9,016	100	6.1	0.3	58.6	0.5	20.7	11.5	2.3
Karangazi	25,735	100	9.7	0.1	51.0	0.3	20.7	15.3	3.0
Katabagemu	12,453	100	6.8	0.0	59.3	0.4	20.9	10.6	2.0
Kiyombe	5,326	100	4.2	0.1	59.0	0.5	21.1	13.3	1.8
Matimba	7,356	100	6.4	0.6	47.2	0.6	22.9	19.0	3.4
Mimuri	9,321	100	8.6	0.1	60.7	0.3	17.5	10.5	2.3
Mukama	7,203	100	5.8	0.0	61.5	0.3	20.3	10.6	1.6
Musheri	10,169	100	8.0	0.1	58.0	0.3	19.1	12.2	2.4
Nyagatare	24,325	100	7.7	0.4	45.6	0.7	18.5	15.6	11.3
Rukomo	11,727	100	4.8	0.1	52.7	0.4	24.5	14.7	2.9
Rwempasha	10,044	100	8.9	0.0	48.3	0.5	23.1	16.6	2.6
Rwimiyaga	21,867	100	8.7	0.3	53.9	0.4	19.9	14.8	2.0
Tabagwe	14,037	100	8.0	0.2	56.0	0.5	21.5	11.8	2.0

Fifth Rwanda Population and Housing Census, 2022(NISR)

3.2.4 Employment to population ratio among youth (16-30)

The Census results showed that In Rwanda the employment to population ratio among youth stands at 40.3%, it is higher among males than females 44.8% and 36.2 % respectively. It was observed that in the district of Nyagatare, the employment to population ratio among youth stands at 45.6%, it is higher in among males (47.7%) than females (43.5%)

The highest employment to population ratio among youth in Nyagatare District was observed in Katabagemu (58.7%), and Mimuri (58.3%), the lowest employment to population ratio among youth was observed in Tabagwe (37.7%), and Musheri (39.8%).

⁸ The Distribution (count and %) of the youth population of Nyagatare District aged 16-30 years by Sector of residence and highest level of education attended, by male and by female is in the annex

Table 3. 7 Distribution (count and %) of the resident youth of Nyagatare District aged 16-30 years by economic activity status and sex, and by sector residence

Sector	Sex		
	Both Sexes	Male	Female
Rwanda	40.3	44.8	36.2
Eastern Province	42.0	45.8	38.3
Nyagatare	45.6	47.7	43.5
Gatunda	41.4	43.6	39.4
Karama	49.7	50.1	49.4
Karangazi	42.7	45.9	39.4
Katabagemu	58.7	58.6	58.8
Kiyombe	43.7	44.2	43.2
Matimba	44.5	48.1	41.3
Mimuri	58.3	57.5	59.0
Mukama	48.1	49.0	47.2
Musheri	39.8	41.6	38.0
Nyagatare	43.6	45.9	41.3
Rukomo	47.2	50.0	44.7
Rwempasha	46.9	50.5	43.3
Rwimiyaga	44.4	47.9	41.0
Tabagwe	37.7	39.7	35.8

Fifth Rwanda Population and Housing Census, 2022(NISR)

3.2.5 Distribution (%) of the currently employed youth age 16-30 years by Province, District, Sector and status in employment

In Nyagatare District, most of the youth aged 16-30 currently employed are employees (64.5%) followed by self-employed (25.3%). The highest percentage of youth employees is found in Musheri (76.3%), while the lowest is in Kiyombe (43.3%). The biggest share of self-employed youth is found in Kiyombe (46.6%) while the lowest is in Katabagemu (18.5%) and Musheri (18.8%).

Table 3. 8 Distribution (%) of the currently employed youth of Nyagatare District aged 16-30 years by employment status .

Sectors	Total	Total	Employee	Employer (with regular employees)	Own account worker(without regular employees)	Member of cooperative	Contributing family worker	Other
Rwanda	1,424,101	100.0	66.6	0.7	25.5	0.3	4.6	2.3
Eastern Province	386,399	100.0	61.1	0.7	29.8	0.4	5.3	2.7
Nyagatare	80,202	100.0	64.5	0.7	25.3	0.2	5.6	3.7
Gatunda	3,881	100.0	72.8	1.2	20.0	0.1	3.6	2.3
Karama	4,462	100.0	53.3	0.5	29.4	0.2	12.1	4.5
Karangazi	10,833	100.0	60.1	0.7	28.6	0.2	5.8	4.6
Katabagemu	7,306	100.0	68.2	0.5	18.5	0.1	8.3	4.4
Kiyombe	2,322	100.0	43.3	0.2	46.6	0.1	8.4	1.4
Matimba	3,251	100.0	71.2	0.7	22.9	0.2	2.9	2.1
Mimuri	5,423	100.0	65.8	0.6	23.8	0.2	8.2	1.4
Mukama	3,454	100.0	52.5	0.5	33.6	0.1	12.5	0.8
Musheri	4,038	100.0	76.3	0.6	18.8	0.2	1.6	2.5
Nyagatare	10,239	100.0	65.4	1.3	23.1	0.2	4.8	5.1
Rukomo	5,530	100.0	66.4	0.4	26.0	0.3	3.7	3.3
Rwempasha	4,689	100.0	75.2	0.6	19.0	0.1	3.0	2.1
Rwimiyaga	9,500	100.0	67.1	0.5	23.8	0.3	3.4	4.9
Tabagwe	5,274	100.0	56.7	0.7	33.9	0.2	3.5	4.9

Fifth Rwanda Population and Housing Census, 2022(NISR)

3.3 Persons with disabilities

In 2015, 193 countries agreed to the 2030 Agenda for Sustainable Development and its Sustainable Development Goals with a commitment where possible, “to disaggregate the statistics they generate by disability to provide important insights about the extent to which persons with disabilities (PWDs) are being included in society, benefit from government programmes, or are included in the workforce.

3.3.1 Distribution of persons with disabilities of Nyagatare District aged 5 years and above by Sector of residence and sex

At the national level, 3.4% of the resident population aged 5 years and above have a disability. while in Nyagatare District the disability prevalence rate is 3.7%. At sector level, the highest prevalence rates of the resident population aged 5 years and above with disability are in Kiyombe (4.7%) and Matimba (4.5%) while the lowest is in Tabagwe and Nyagatare (3.1% and 3.2%) respectively.

Table 3. 9 Proportion of Youth (16-30) neither in employment nor in education or training in East Province by sex, district, and area of residence

Sectors	Urban			Rural			Total		
	Male	Female	Both Sexes	Male	Female	Both Sexes	Male	Female	Both Sexes
Rwanda	25	38.3	32	39.3	46.4	43	34.9	43.8	39.5
Eastern Province	25.2	38.8	32.5	36.9	44.4	40.7	34.5	43.1	38.9
Nyagatare	26.3	36.1	31.4	33.8	38.9	36.4	31.9	38.2	35.1
Gatunda	-	-	-	34.8	41.6	38.4	34.8	41.6	38.4
Karama	36	40.9	38.5	33.7	36	34.9	34	36.7	35.4
Karangazi	26.7	36.8	31.9	35.6	43.2	39.4	33.2	41.3	37.3
Katabagemu	-	-	-	26.7	28.9	27.8	26.7	28.9	27.8
Kiyombe	-	-	-	37.8	36	36.9	37.8	36	36.9
Matimba	25.8	35.6	31	28.9	36.9	33	27.6	36.3	32.2
Mimuri	18.3	23.8	21.2	33.5	32.6	33	29.6	30.3	30
Mukama	11.1	10.1	10.6	36.8	40.5	38.7	36.2	39.8	38
Musheri	38	45.1	41.6	37.9	44.9	41.4	37.9	44.9	41.4
Nyagatare	23.4	36.2	29.8	31.3	36.8	34.1	27.6	36.5	32.1
Rukomo	23.3	31.7	27.7	32.8	37.2	35.1	28.8	34.8	31.9
Rwempasha	17.2	25.3	21.4	24.8	32.6	28.7	23.9	31.8	27.8
Rwimiyaga	30	39.2	34.7	34.6	43	38.8	32.6	41.2	37
Tabagwe	31.9	49.3	41	41.3	46.4	43.9	40.6	46.6	43.7

source: Rwanda 5th population and housing census, 2022

Table 3. 10 Number and share (%) of persons with disabilities of Nyagatare District aged 5 years and above by Sector of residence and sex

Sector of residence	Total resident population aged 5 years and above	Persons aged 5 years and above with disabilities			Prevalence of disability
	Both sexes	Both sexes	Male	Female	Both sexes
Rwanda	11,537,934	391,775	174,949	216,826	3.4

Eastern Province	3,078,652	109,405	49,824	59,581	3.6
Nyagatare District	559,870	20,631	9,346	11,285	3.7
Gatunda	30,329	1,184	508	676	3.9
Karama	28,215	1,161	533	628	4.1
Karangazi	82,648	2,795	1,257	1,538	3.4
Katabagemu	37,454	1,604	734	870	4.3
Kiyombe	16,411	773	329	444	4.7
Matimba	24,383	1,108	493	615	4.5
Mimuri	29,686	985	443	542	3.3
Mukama	22,230	786	378	408	3.5
Musheri	32,112	1,148	550	598	3.6
Nyagatare	70,276	2,257	1,040	1,217	3.2
Rukomo	37,542	1,461	658	803	3.9
Rwempasha	32,941	1,111	505	606	3.4
Rwimiyaga	70,301	2,834	1,225	1,609	4.0
Tabagwe	45,342	1,424	693	731	3.1

Fifth Rwanda Population and Housing Census, 2022(NISR)

By Type of disability, In Rwanda people with a difficulty in seeing are higher than other disability (1.40%) followed by Walking (1.10%). The pattern is the same in East province with Seeing being the highest disability (1.43%) followed by Waling (1.00%).

Table 3. 11 The share of Persons with Disabilities by types of Disability and district

District	Total population age 5 years and above	Seeing	Hearing	Walking	Communicating	Remembering or concentrating	Self-care	Short stature	Albinism
Rwanda	11,537,934	1.40	0.60	1.10	0.40	0.60	0.40	0.10	0.02
East Province	3,078,652	1.43	0.65	1.00	0.39	0.71	0.41	0.07	0.02
Rwamagana	423,337	1.31	0.50	0.93	0.35	0.52	0.36	0.05	0.01
Nyagatare	559,870	1.52	0.68	0.99	0.37	0.75	0.38	0.07	0.01
Gatsibo	478,309	1.30	0.66	0.92	0.38	0.71	0.41	0.07	0.01
Kayonza	395,680	1.48	0.70	1.11	0.41	0.73	0.42	0.07	0.01
Kirehe	398,861	1.46	0.62	0.94	0.39	0.75	0.44	0.07	0.02
Ngoma	351,525	1.36	0.72	1.11	0.44	0.83	0.47	0.06	0.01
Bugesera	471,070	1.55	0.64	1.00	0.41	0.67	0.39	0.08	0.02

3.4 Elderly Population (60 years and above)

Rwanda has enacted laws such as the Law No 088/01 of 07/09/2020 (Office of the Official Gazette of Rwanda, 2020) on Presidential order ratifying the protocol to the African charter on human and peoples' rights on the rights of older persons in Africa adopted by the twenty sixth ordinary session of the Assembly, held in Addis Ababa, Ethiopia, on 31 January 2016 through an Official Gazette No.27 of 07/09/2020 and Law No.59/2008 of 10/09/2008 on prevention and punishment of gender- based violence (Office of the Official Gazette of Rwanda, 2008), whose Article 32 sets the penalty for violence against an elderly person.

It is over two decades since the United Nations convened the First World Assembly on Ageing (Vienna, 1982) (National Academy of Sciences, National Research Council, 2001)) that launched an international action program, which was the first international instrument on ageing, to provide a foundation for the formulation of policies and programmes on ageing. This was done to guarantee economic and social security to older persons and other opportunities to contribute to national development.

3.4.1 Elderly population of Nyagatare district by Sector

In 2022, the elderly persons constitute 5.6% of the total resident population of Nyagatare District. The share of the elderly females is higher than the male's one (6.1% vs. 5.1%), reflecting the higher life expectancy for women.

Table 3. 12 Number and share (%) of the resident elderly (aged 60 years and above) among the total resident population of Nyagatare District by Sector of residence and sex

Sector	Total Population			Total elderly Population			Share of elderly population among total population (%)		
	Both sexes	Male	Female	Both sexes	Male	Female	Both sexes	Male	Female
Rwanda	13,246,394	6,429,326	6,817,068	862,929	356,467	506,462	6.5	5.5	7.4
Eastern Province	3,563,145	1,734,394	1,828,751	216,447	91,515	124,932	6.1	5.3	6.8
Nyagatare District	653,861	318,740	335,121	36,592	16,128	20,464	5.6	5.1	6.1
Gatunda	35,310	16,767	18,543	2,201	910	1,291	6.2	5.4	7.0
Karama	32,949	15,627	17,322	2,297	998	1,299	7.0	6.4	7.5
Karangazi	96,915	48,020	48,895	5,330	2,363	2,967	5.5	4.9	6.1
Katabagemu	43,719	21,082	22,637	2,272	1,032	1,240	5.2	4.9	5.5
Kiyombe	18,801	8,956	9,845	1,590	708	882	8.5	7.9	9.0
Matimba	28,487	13,771	14,716	1,823	809	1,014	6.4	5.9	6.9
Mimuri	34,373	16,490	17,883	1,871	765	1,106	5.4	4.6	6.2
Mukama	25,659	12,341	13,318	1,764	762	1,002	6.9	6.2	7.5
Musheri	37,343	18,268	19,075	2,117	938	1,179	5.7	5.1	6.2
Nyagatare	81,915	40,775	41,140	3,680	1,686	1,994	4.5	4.1	4.8
Rukomo	43,650	20,892	22,758	2,342	931	1,411	5.4	4.5	6.2
Rwempasha	38,592	19,234	19,358	2,188	1,021	1,167	5.7	5.3	6.0
Rwimiyaga	82,620	40,685	41,935	4,088	1,877	2,211	4.9	4.6	5.3
Tabagwe	53,528	25,832	27,696	3,029	1,328	1,701	5.7	5.1	6.1

Fifth Rwanda Population and Housing Census, 2022(NISR)

3.4.2 Employment among elderly people

In Rwanda, people keep on working until old age, the share of employed persons among the elderly population stands at 28.2%. The aforementioned share is higher among the elderly males (33.7%) than elderly females (24.3%). In Nyagatare District, 38.1% of elderly people were Employed, The Employment is Higher among males (45.1) than females (32.6). Elderly residents of Mimuri (47.5%) and Katabagemu (46.4%) are highly employed while in Tabagwe sector (29.6%) and Musheri (29.9) they are least employed.

Table 3. 13 Distribution (count) of the elderly resident (aged 60 years and above) by economic activity status and sex, and by sector of residence

Sectors	Total resident elderly population			Total employed elderly			Share of employed elderly (%)		
	Both sexes	Male	Female	Both sexes	Male	Female	Both sexes	Male	Female
Rwanda	862,929	356,467	506,462	243,350	120,122	123,228	28.2	33.7	24.3
Western Province	199,206	81,166	118,040	52,799	25,644	27,155	26.5	31.6	23.0
Nyagatare district	36,592	16,128	20,464	13,944	7,266	6,678	38.1	45.1	32.6
Gatunda	2,201	910	1,291	818	396	422	37.2	43.5	32.7
Karama	2,297	998	1,299	994	477	517	43.3	47.8	39.8
Karangazi	5,330	2,363	2,967	1,897	1,019	878	35.6	43.1	29.6
Katabagemu	2,272	1,032	1,240	1,054	557	497	46.4	54.0	40.1
Kiyombe	1,590	708	882	590	299	291	37.1	42.2	33.0
Matimba	1,823	809	1,014	691	379	312	37.9	46.8	30.8
Mimuri	1,871	765	1,106	889	421	468	47.5	55.0	42.3
Mukama	1,764	762	1,002	689	325	364	39.1	42.7	36.3
Musheri	2,117	938	1,179	634	361	273	29.9	38.5	23.2
Nyagatare	3,680	1,686	1,994	1,427	772	655	38.8	45.8	32.8
Rukomo	2,342	931	1,411	936	440	496	40.0	47.3	35.2
Rwempasha	2,188	1,021	1,167	886	515	371	40.5	50.4	31.8
Rwimiyaga	4,088	1,877	2,211	1,541	850	691	37.7	45.3	31.3
Tabagwe	3,029	1,328	1,701	898	455	443	29.6	34.3	26.0

Source Fifth Rwanda Population and Housing Census, 2022(NISR)

3.4.3 Marital status of elderly people

In Nyagatare District, more than half of the elderly population (67%) were married and 29.1% were widowed. The rate of celibacy among elderly was 1.3% while divorce or separation rate is 2.6%. Marital status among the elderly varies slightly by sector of residence. Marriage among elderly people is more important in Katabagemu (72.7%) and Rwempasha (70.6%) sectors. widowhood is widespread in Mimuri (35.1%) and Tabagwe (33.1% each). The table below illustrates distribution of elderly people across sectors.

Table 3. 14 Distribution (%) of the elderly resident (aged 60 years and above) of Nyagatare District by sector of residence and marital status (Both sexes)

Sectors of residence	Total resident elderly (counts)	Total (%)	Married to one wife/husband officially	Married to one wife/husband not officially	Live in a polygamous union	Divorced	Separated	Never married	Widowed
Rwanda	862,929	100	54.5	8.3	2.4	0.3	1.7	2.2	30.6
Eastern Province	216,447	100	49.8	12.1	2.3	0.3	2.4	1.8	31.4
Nyagatare District	36,592	100	50.4	14.3	2.3	0.4	2.2	1.3	29.1
Gatunda	2,201	100	51.7	10.2	2.8	0.6	2.0	0.6	32.0
Karama	2,297	100	52.5	10.6	3.2	0.3	1.7	0.5	31.3
Karangazi	5,330	100	45.8	19.4	1.8	0.5	2.3	1.5	28.7
Katabagemu	2,272	100	59.0	11.1	2.6	0.5	2.2	0.4	24.2
Kiyombe	1,590	100	58.4	6.9	3.6	0.3	1.5	3.0	26.4
Matimba	1,823	100	44.4	19.3	1.6	0.3	3.3	1.9	29.2
Mimuri	1,871	100	47.6	9.8	2.9	0.4	2.7	1.4	35.1
Mukama	1,764	100	53.0	10.4	4.2	0.4	1.7	1.2	29.1
Musheri	2,117	100	53.2	12.7	2.4	0.4	2.4	1.2	27.6
Nyagatare	3,680	100	50.8	15.2	1.3	0.4	2.2	1.3	28.9
Rukomo	2,342	100	49.7	10.9	2.8	0.3	2.7	1.1	32.5
Rwempasha	2,188	100	47.9	20.5	2.2	0.3	1.4	2.7	25.0
Rwimiyaga	4,088	100	51.1	17.8	1.3	0.3	2.3	1.1	26.2
Tabagwe	3,029	100	47.9	12.5	2.1	0.4	2.3	1.6	33.1

Fifth Rwanda Population and Housing Census, 2022(NISR)

CHAPTER 4: HOUSEHOLDS AND HOUSING CHARACTERISTICS

4.1 Household characteristics

In this chapter 5th Population and housing census 2022 investigated households and housing characteristics; those include household size, head of household by sex, type of habitat, housing tenure, materials used for construction, sources of energy used for lighting and cooking, water sources, sanitation facilities, asset possessed by household and mode of waste and disposals.

4.1.1 Number of households and size of household members

The results of 5th RPHC 2022 indicate that there is a total of 3,312,743 Private households in Rwanda, 886,132 in the East Province and 160,435 in Nyagatare District. The average household size in Nyagatare District is 4.1 persons per household. At the Sector level, the highest sizes are found in Musheru (4.4 persons/household) and Rwimiyaga (4.3 persons/household). The smallest household sizes are found in Mimuri (3.7 persons/household). The table below indicates number of households and size of household members per sector.

Table 4. 1 Distribution of the private households and their corresponding population and mean size

Sectors	Number of Private Households	Corresponding Population ⁹	Average Size of Household
Rwanda	3,312,743	13,100,600	4.0
East Province	886,132	3,521,227	4.0
Nyagatare District	160,435	650,838	4.1
Gatunda	9,140	35,246	3.9
Karama	8,262	32,866	4.0
Karangazi	23,195	96,369	4.2
Katabagemu	10,819	43,686	4.0
Kiyombe	4,820	18,787	3.9
Matimba	7,113	28,388	4.0
Mimuri	9,196	34,337	3.7
Mukama	6,709	25,624	3.8
Musheru	8,532	37,301	4.4
Nyagatare	20,739	80,628	3.9
Rukomo	10,916	43,605	4.0
Rwempasha	9,139	38,485	4.2
Rwimiyaga	19,261	82,053	4.3
Tabagwe	12,594	53,463	4.2

Fifth Rwanda Population and Housing Census, 2022(NISR)

4.1.2 Private households' heads of Nyagatare District

The results of 5th RPHC 2022 revealed that nationally 28.9% of private households are headed by women. In Nyagatare District, private households headed by females are 27.9%. At sector level, the highest percentages of households headed by women are found in Matimba sector (32.3%) Gatunda (30.4%) and Karama sector (30.2%) while the lowest is found in Rwimiyaga

⁹ This population does not include the resident population from Institutional Households.

sector (25.6%).

Table 4. 2 Distribution (count and %) of private households' heads of Nyagatare District by Sector and by sex

Sectors	Count			Percentage		
	Total	Male Headed HHs	Female Headed HHs	Total	Male Headed HHs	Female Headed HHs
Rwanda	3,312,743	2,355,298	957,445	100	71.1	28.9
Eastern Province	886,132	623,394	262,738	100	70.4	29.6
Nyagatare	160,435	115,690	44,745	100	72.1	27.9
Gatunda	9,140	6,359	2,781	100	69.6	30.4
Karama	8,262	5,769	2,493	100	69.8	30.2
Karangazi	23,195	16,770	6,425	100	72.3	27.7
Katabagemu	10,819	7,895	2,924	100	73.0	27.0
Kiyombe	4,820	3,558	1,262	100	73.8	26.2
Matimba	7,113	4,819	2,294	100	67.7	32.3
Mimuri	9,196	6,555	2,641	100	71.3	28.7
Mukama	6,709	4,900	1,809	100	73.0	27.0
Musheri	8,532	6,182	2,350	100	72.5	27.5
Nyagatare	20,739	15,203	5,536	100	73.3	26.7
Rukomo	10,916	7,729	3,187	100	70.8	29.2
Rwempasha	9,139	6,583	2,556	100	72.0	28.0
Rwimiyaga	19,261	14,338	4,923	100	74.4	25.6
Tabagwe	12,594	9,030	3,564	100	71.7	28.3

Fifth Rwanda Population and Housing Census, 2022(NISR)

4.2 Housing Characteristics

4.2.1 Type of habitat

The results of 5th Population and Housing Census 2022 revealed that in the East Province the predominant type of habitat is Umudugudu planned Rural settlement (86.5%) and Dispersed/ Isolated housing (7.4%). The most common type of habitat in Nyagatare District is also planned Rural settlement (84.4%) followed by Dispersed/ Isolated housing (10.5%) and Spontaneous/squatter housing (2.3%). The type of habitat does not vary across sectors since they are predominantly rural. Planned Rural settlement is most prevalent in all Sectors of Nyagatare, very high in Karama (97%) and Gatunda (68.7%) and low in Rwempasha (53.8%). The sectors with the highest percentages of dispersed/isolated housing units are Rwempasha (26.9%). The table below displays results by sector.

Table4. 3 Distribution (count and %) of the private households of Nyagatare District by type of habitat and Sector

Sectors and area of residence	Total number of households	Percentage								
		Total	Umudugudu (Planned rural settlement)	Integrated model village	Old settlement	Dispersed/ Isolated housing	Modern planned urban housing	Spontaneous/squatter housing	Other type of housing	Not stated
Rwanda	3,312,743	100	65.4	0.8	2.3	14.9	6.9	8.9	0.8	0.0
Eastern Province	886,132	100	86.5	0.5	2.2	7.4	0.7	2.0	0.6	0.0
Nyagatare	160,435	100	84.4	0.3	1.7	10.5	0.3	2.3	0.5	0.0
Nyagatare Urban	40,099	100	89.1	0.3	1.8	5.0	1.1	2.3	0.3	0.0
Nyagatare Rural	120,336	100	82.8	0.3	1.6	12.3	0.0	2.3	0.6	0.0
Gatunda	9,140	100	96.3	0.2	0.1	3.2	0.0		0.1	
Karama	8,262	100	97.0	0.1		2.6		0.0	0.2	0.0
Karangazi	23,195	100	71.5	0.2	3.7	18.9	0.1	5.0	0.6	0.0
Katabagemu	10,819	100	94.8	0.1	0.4	4.5	0.0	0.0	0.1	0.0
Kiyombe	4,820	100	84.7	0.1		14.9		0.2	0.0	
Matimba	7,113	100	84.4	0.2	1.5	12.8	0.1	0.9	0.1	0.0
Mimuri	9,196	100	96.8	0.2	0.0	2.6	0.0	0.3	0.1	0.0
Mukama	6,709	100	86.6	0.2	0.0	9.0	0.0	4.1	0.0	
Musheri	8,532	100	82.4	0.1	1.9	14.6	0.0	0.8	0.3	
Nyagatare	20,739	100	87.2	0.6	2.3	5.5	2.2	1.0	1.1	0.0
Rukomo	10,916	100	93.9	0.0	0.4	5.5	0.0	0.1	0.0	0.0
Rwempasha	9,139	100	53.8	0.4	5.1	26.9	0.0	11.5	2.2	
Rwimiyaga	19,261	100	84.2	0.5	2.1	11.0	0.0	1.6	0.6	0.0
Tabagwe	12,594	100	83.0	0.7	1.0	11.3	0.1	3.4	0.4	

Fifth Rwanda Population and Housing Census, 2022(NISR)

The type of habitat in Nyagatare District does not vary according to the area of residence. In both urban Rural areas, the predominant types are planned Rural settlement (89.1% and 82.8% respectively) and Dispersed/ Isolated housing is the second most predominant, (5% and 10.5% respectively). The figures below indicate details:

Figure 4. 1 Distribution (%) of the private households of Nyagatare District by type of habitat and by Area of residence

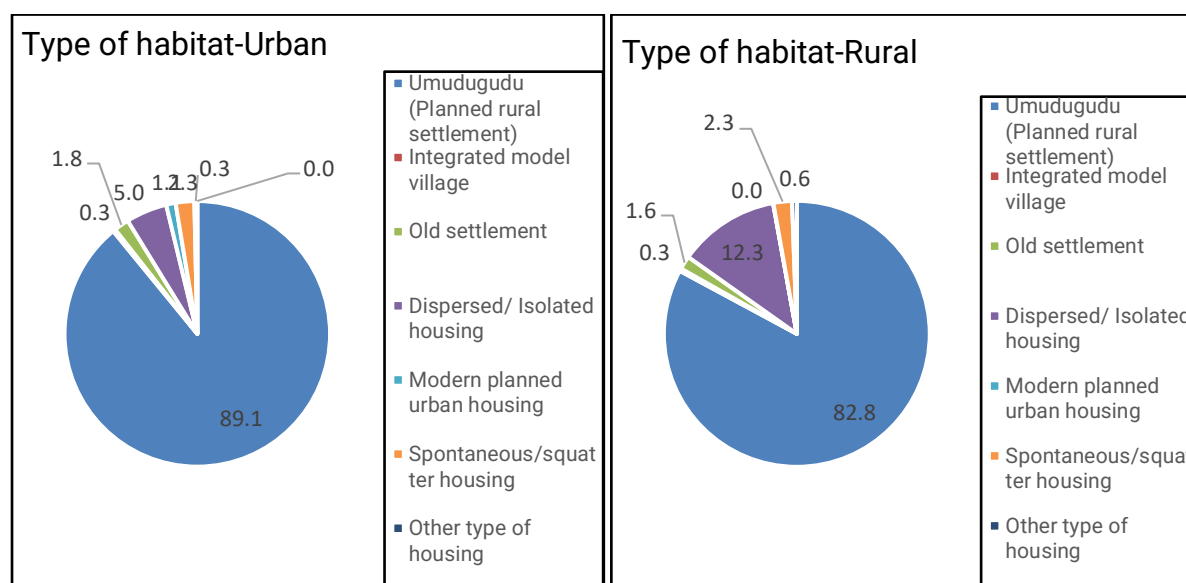

Fifth Rwanda Population and Housing Census, 2022(NISR)

4.2.2 Tenure of the housing in Nyagatare District

The results of 5th RPHC 2022 indicate that the ownership of housing in the East Province represents 72.1% and tenants represent 21.1%. In Nyagatare District, 68.4% of housing units are occupied by owner while 26% are occupied by their tenant. At the sector level, the percentage of owners of households' units is high in Kiyombe (88.1%), Gatunda (80.3%) and Karama (79%) and low in Nyagatare (53.7%), and Rwempasha (55.5%). The percentage of tenants of housing units is high in Nyagatare (40.3%), Rwempasha (39.5%), and Matimba (34.5%) and low in Kiyombe (8.3%). The table below indicate details:

Table4. 4 Distribution (%) of the private households of Nyagatare District by tenure of the housing units and by Sector

Sectors And area of residence	Total number of Households	Percentage								
		Total	Owner	Tenant	Hire purchase	Free lodging	Staff housing	Temporary camp or settlement	Other	Not stated
Rwanda	3,312,743	100	71.6	22.2	0.1	4.4	0.8	0.5	0.2	0.0
Eastern Province	886,132	100	72.1	21.1	0.1	3.8	1.2	1.4	0.3	0.0
Nyagatare	160,435	100	68.4	26.0	0.1	3.4	1.8	0.0	0.3	0.0
Nyagatare Urban	40,099	100	54.5	40.3	0.1	3.4	1.6		0.2	0.0
Nyagatare Rural	120,336	100	73.0	21.3	0.2	3.4	1.8	0.0	0.3	0.0
Gatunda	9,140	100	80.3	15.4	0.1	2.9	1.0	0.0	0.2	0.0
Karama	8,262	100	79.0	15.8	0.2	4.1	0.5	0.0	0.4	0.0
Karangazi	23,195	100	62.5	30.3	0.1	4.0	2.8	0.0	0.2	0.0
Katabagemu	10,819	100	76.5	17.5	0.2	3.8	1.8	0.0	0.2	0.0
Kiyombe	4,820	100	88.1	8.3	0.1	3.2	0.2		0.1	0.0

Matimba	7,113	100	59.0	34.5	0.1	3.6	2.5		0.2	0.0
Mimuri	9,196	100	74.3	21.2	0.1	3.2	1.1		0.1	0.0
Mukama	6,709	100	83.4	12.6	0.1	3.3	0.5		0.1	0.0
Musheri	8,532	100	76.6	18.4	0.1	3.0	1.7		0.2	0.0
Nyagatare	20,739	100	53.7	40.3	0.1	3.2	2.0	0.0	0.6	0.0
Rukomo	10,916	100	73.6	21.8	0.2	3.1	1.0		0.3	0.0
Rwempasha	9,139	100	55.5	39.5	0.1	2.9	1.6		0.4	0.0
Rwimiyaga	19,261	100	63.8	29.3	0.1	3.8	2.7	0.0	0.2	0.0
Tabagwe	12,594	100	72.4	22.9	0.2	2.8	1.5		0.2	0.0

Fifth Rwanda Population and Housing Census, 2022(NISR)

In Nyagatare District, 3 types of tenure of housing units (owners, tenants and free lodging) are predominate in urban area as well as in rural area and their percentages vary substantially according to the area of residence. The percentage of owners of housing units is 54.5% in urban areas to 73% in rural areas, The percentage of tenants of housing units is 40.3% in urban areas to 21.3% in rural areas. The percentage of free lodging is same 3.2% in urban and rural areas. The figures below indicate details:

Figure 4. 2 Distribution (%) of the private households of Nyagatare District by tenure of the housing and area of residence

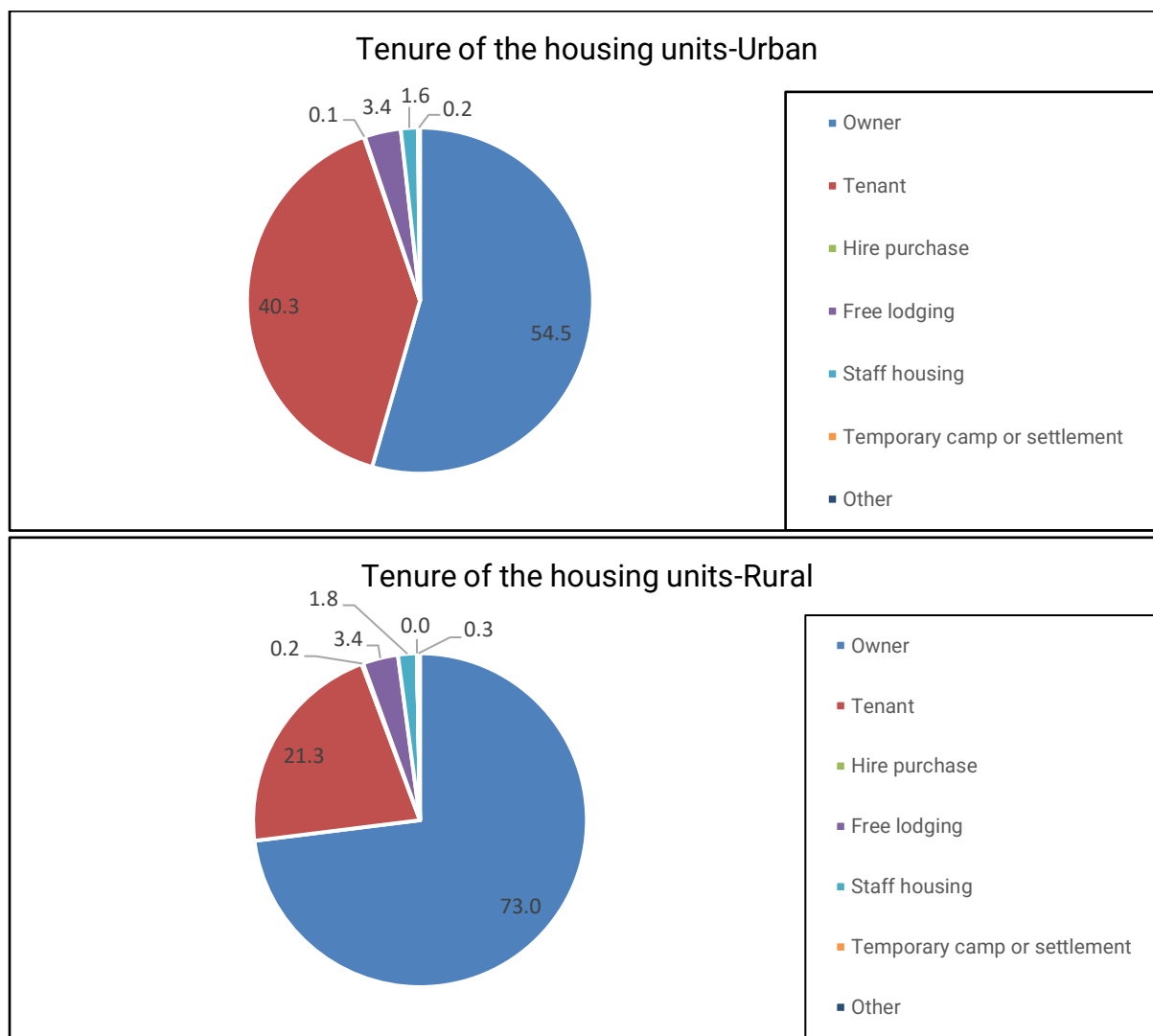

Fifth Rwanda Population and Housing Census, 2022(NISR)

4.2.3 Material of the housing units in Nyagatare District

4.2.3.1 Main materials of the roof

The results of 5th RPHC 2022 indicate that housing units are mainly covered by iron sheets in Rwanda (74.1%), in the East province, the Iron sheet represent (98.9%). In Nyagatare District, housing units are mainly covered by iron sheets (99.4%). Only 0.3% are covered by local tiles, 0.1% by non-durable roofing and 0.1% by other material. The variation by sector is not very significant. The table below displays details:

Table 4. 5 Distribution (count and %) of the private households of Nyagatare District by main material of the roof of the housing units and by Sector

Sectors and area of residence	Total number of Households	Percentage						
		Total	Iron Sheets	Local tiles	Industrial tiles	Asbestos	Concrete	Other type of roofing materials
Rwanda	3,312,743	100	74.0	25.6	0.2	0.0	0.0	0.0
Eastern Province	886,132	100	98.9	0.9	0.0	0.0	0.0	0.1
Nyagatare	160,435	100	99.4	0.3	0.0	0.0	0.0	0.1
Nyagatare Urban	40,099	100	99.8	0.0	0.1	0.0	0.0	0.0
Nyagatare Rural	120,336	100	99.3	0.4	0.0	0.0	0.0	0.2
Gatunda	9,140	100	99.4	0.6				0.0
Karama	8,262	100	99.2	0.7				
Karangazi	23,195	100	99.6	0	0.0		0.0	0.2
Katabagemu	10,819	100	99.7	0.1	0.0			0.1
Kiyombe	4,820	100	99.5	0.4	0.0			
Matimba	7,113	100	99.8		0.1			0.1
Mimuri	9,196	100	97.4	2.5	0.1			
Mukama	6,709	100	98.5	1.4	0.0			
Musheri	8,532	100	99.9	0	0.0			
Nyagatare	20,739	100	99.4	0.1	0.1		0.0	0
Rukomo	10,916	100	99.9	0.1	0.0			
Rwempasha	9,139	100	99.3	0	0.0	0.0		0.3
Rwimiyaga	19,261	100	99.7	0				0.2
Tabagwe	12,594	100	99.9	0	0.0	0.0		0

Fifth Rwanda Population and Housing Census, 2022(NISR)

The results of the census reveal that the materials used for roofing of the households' units in Nyagatare District is mostly Iron sheet. In both rural and urban areas of Nyagatare District, the predominant roofing materials are the iron sheets (99.3% in rural and 99.8% in urban areas). The percentage of housing units covered by local tiles is less than one percent in rural and urban areas. The figure below illustrates details:

Figure 4. 3 Distribution (%) of the private households of Nyagatare District by main material of the roof of the housing

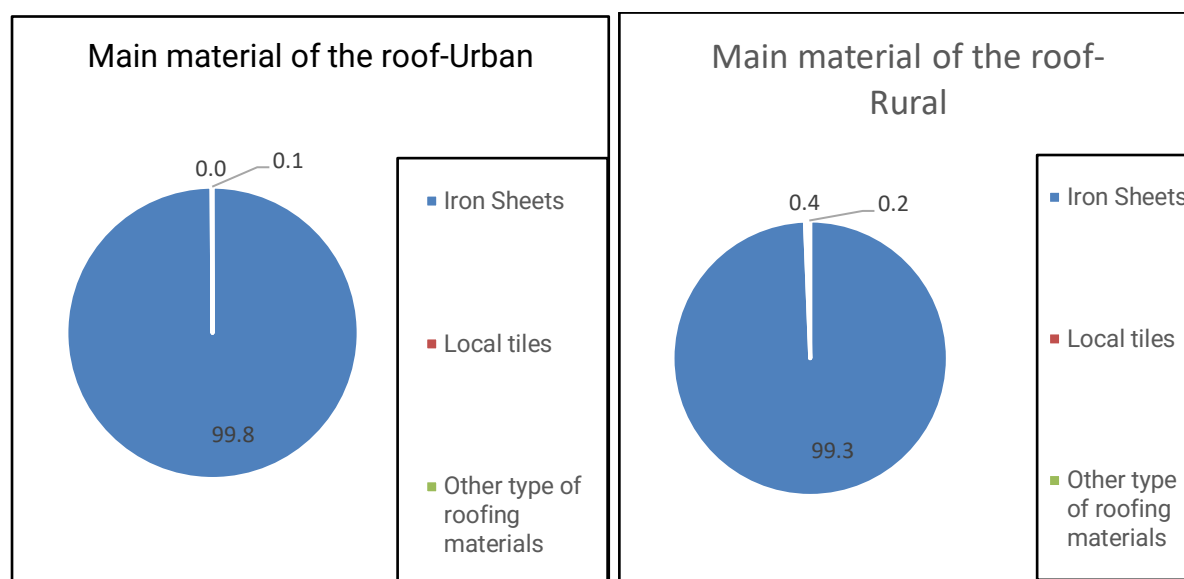

Fifth Rwanda Population and Housing Census, 2022(NISR)

4.2.3.2 Main materials of the walls

The results of the census show that the housing units wall are mostly built with sundried bricks in Rwanda (67%), and 66.9% in the East province. In Nyagatare District, walls of the housing units are also mostly built with sundried bricks (91%) and wood/mud (5.9%). At the sector level, sun dried bricks are the mostly used materials in Katabagemu (97.6%), Musheru (95.8%) and Karama (94.5%). Wood/mud is the most frequently used material in Kiyombe (28.1%) and Matimba (13.4%). The table below displays details:

Table 4. 6 Distribution (count and %) of the private households of Nyagatare District by main material of the walls of the housing unit and by Sector

Sectors and area of residence	Total number of private households	Percentage								
		Total	Wood with mud and cement	Wood with mud without cement	Sun dried bricks with cement	Sun dried bricks without cement	Burnt bricks with cement	Burnt bricks without cement	Other type of wall materials	Not Stated
Rwanda	3,312,743	100	7.5	18.1	36.3	30.7	3.0	1.0	2.4	1.0
Eastern Province	886,132	100	8.5	21.1	36.4	30.5	1.7	0.6	1.0	0.2
Nyagatare	160,435	100	1.5	4.4	46.6	44.4	1.6	0.5	0.9	0.1
Nyagatare Urban	40,099	100	1.0	1.5	58.2	31.8	5.1	1.2	1.3	0.1
Nyagatare Rural	120,336	100	1.7	5.4	42.8	48.6	0.4	0.3	0.9	0.1
Gatunda	9,140	100	2.3	3.2	49.1	44.7	0.3	0.1	0.2	0.1
Karama	8,262	100	1.1	3.4	45.0	49.5	0.3	0.1	0.6	0.1
Karangazi	23,195	100	1.7	3.0	52.4	41.0	0.8	0.3	0.8	0.1
Katabagemu	10,819	100	0.2	0.7	41.5	56.1	0.5	0.3	0.6	0.0
Kiyombe	4,820	100	2.1	26.0	22.5	48.4	0.1	0.1	0.7	0.1
Matimba	7,113	100	4.6	8.8	49.3	32.1	2.9	0.3	1.9	0.1
Mimuri	9,196	100	3.5	3.0	46.2	46.4	0.3	0.2	0.2	0.2

Mukama	6,709	100	2.3	9.1	42.6	44.3	0.7	0.5	0.4	0.2
Musheri	8,532	100	0.9	2.5	42.5	53.3	0.2	0.1	0.3	0.1
Nyagatare	20,739	100	1.1	2.1	49.8	34.8	8.3	1.9	1.9	0.2
Rukomo	10,916	100	0.3	2.2	46.2	48.5	0.8	0.9	1.1	0.0
Rwempasha	9,139	100	1.3	4.3	51.3	40.8	0.7	0.2	1.2	0.2
Rwimiyaga	19,261	100	0.7	4.9	47.0	46.1	0.4	0.2	0.7	0.1
Tabagwe	12,594	100	1.6	5.9	43.5	47.3	0.2	0.7	0.7	0.2

Fifth Rwanda Population and Housing Census, 2022(NISR)

The main materials used for walls of the housing units in Nyagatare District are mostly sun-dried bricks, wood with mud and burnt bricks and their percentages vary substantially according to the area of residence. In urban areas, the predominant materials are sun-dried bricks (90%) followed by burnt bricks (6.2%) and wood with mud (2.5%). In rural areas, sun-dried bricks are predominant materials with 91.30% followed by wood with mud (7.2%) and burnt bricks (0.7%). The figure below provides details:

Figure 4. 4 Distribution (%) of the private households of Nyagatare District by main material of walls of the housing unit and by area of residence

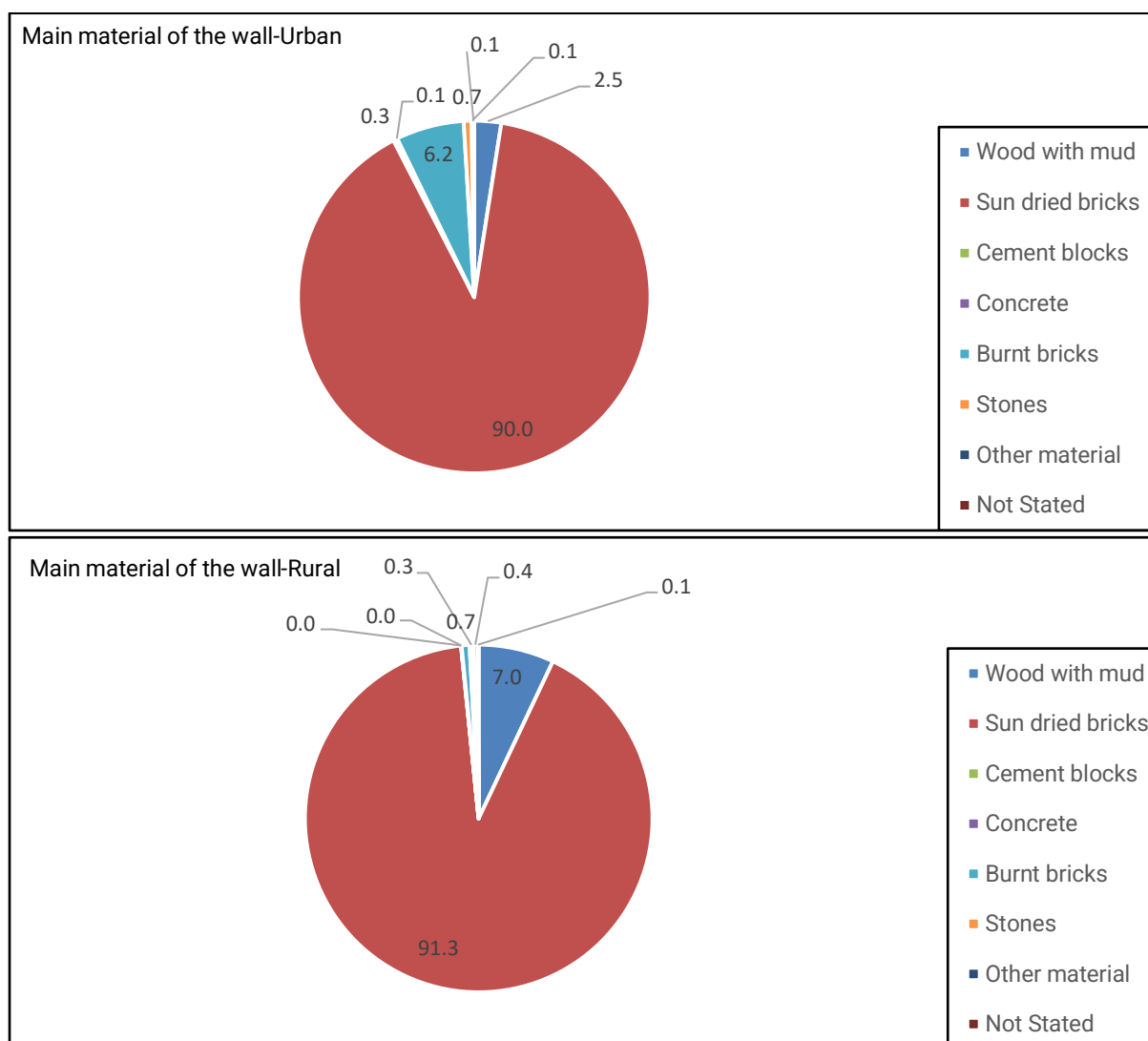

Fifth Rwanda Population and Housing Census, 2022(NISR)

4.2.3.3 Main materials of the floor

The results 5RPHC 2022 indicate that the main material of the floor in the housing units is earth (60.4%) followed by cement (31.2%) countrywide. In the East province, the Earth is the main material of the floor of the housing units (60.9%). In Nyagatare District, the main material of the floor of the housing units is also Earth (64.9%) followed by Cement (31.9%) and Dung hardened (2%). At sector level, the Earth as the main material used for the floor. With Kiyombe and Mukama having the highest prevalence (83.6% and 81.7% respectively), it is less prevalent in Nyagatare Sector (49.4%) which uses at high level the cement (46.4%). Other housing units using Cement as main material for the floor are Matimba (40.3%) and Karangazi (37.4%). The table below displays details:

Table4. 7 Distribution (count and %) of the private households of Nyagatare District by main material of the floor of the housing unit and by Sector

Sectors	Total number of privates households	Percentage										
		Total	Earth	Dung hardened	Concrete	Stones	Burnt bricks	Wooden floor	Ceramic/clays/Granite tiles	Cement	Other type of floor materials	Not stated
Rwanda	3,312,743	100	60.4	3.6	0.2	0.5	0.6	0.0	3.3	31.2	0.1	0.1
Eastern Province	886,132	100	60.9	7.2	0.3	0.2	0.1	0.0	1.2	30.1	0.1	0.1
Nyagatare	160,435	100	64.9	2.0	0.2	0.2	0.0	0.0	0.6	31.9	0.1	0.0
Nyagatare Urban	40,099	100	44.7	1.2	0.1	0.1	0.1	0.0	1.8	51.9	0.1	0.1
Nyagatare Rural	120,336	100	71.7	2.3	0.2	0.2	0.0	0.0	0.2	25.3	0.1	0.0
Gatunda	9,140	100	75.1	0.4	0.1	0.4	0.0		0.2	23.8	0.0	
Karama	8,262	100	74.7	1.5	0.2	0.1	0.0		0.1	23.4	0.0	0.0
Karangazi	23,195	100	57.7	3.6	0.4	0.1	0.0	0.0	0.7	37.4	0.1	0.0
Katabagemu	10,819	100	73.5	0.5	0.0	0.1			0.1	25.5	0.2	0.0
Kiyombe	4,820	100	83.6	2.5		0.3			0.1	13.5	0.0	
Matimba	7,113	100	52.6	5.3	0.1	0.1	0.0	0.0	1.5	40.3	0.0	0.1
Mimuri	9,196	100	72.3	0.3	0.1	0.2	0.0		0.3	26.7	0.0	0.0
Mukama	6,709	100	81.7	0.3	0.1	0.6	0.0		0.0	17.2	0.0	
Musheri	8,532	100	72.2	2.7	0.0	0.1			0.2	24.7	0.0	0.0
Nyagatare	20,739	100	49.4	1.2	0.2	0.2	0.1	0.0	2.3	46.4	0.2	0.1
Rukomo	10,916	100	67.7	0.5	0.1	0.0	0.0		0.4	31.2	0.0	0.0
Rwempasha	9,139	100	59.0	2.1	0.2	0.1	0.0		0.6	37.7	0.2	0.0
Rwimiyaga	19,261	100	64.2	1.2	0.2	0.1	0.0		0.4	33.8	0.0	0.0
Tabagwe	12,594	100	66.4	5.4	0.2	0.1	0.0		0.2	27.8	0.0	0.0

Fifth Rwanda Population and Housing Census, 2022(NISR)

The results of census indicate the main materials used for floor of the housing units in Nyagatare District are mostly earth, cement and dung hardened. In urban areas, the predominant materials are cement (51.9%) followed by earth (44.7%) and Ceramic/clays/Granite tiles (1.8%). In rural areas, the predominant materials are earth (71.7%) and cement (25.3%). The figure below provides details:

Figure 4. 5 Distribution (%) of the private households of Nyagatare District by main material of floor of the housing unit and by area of residence

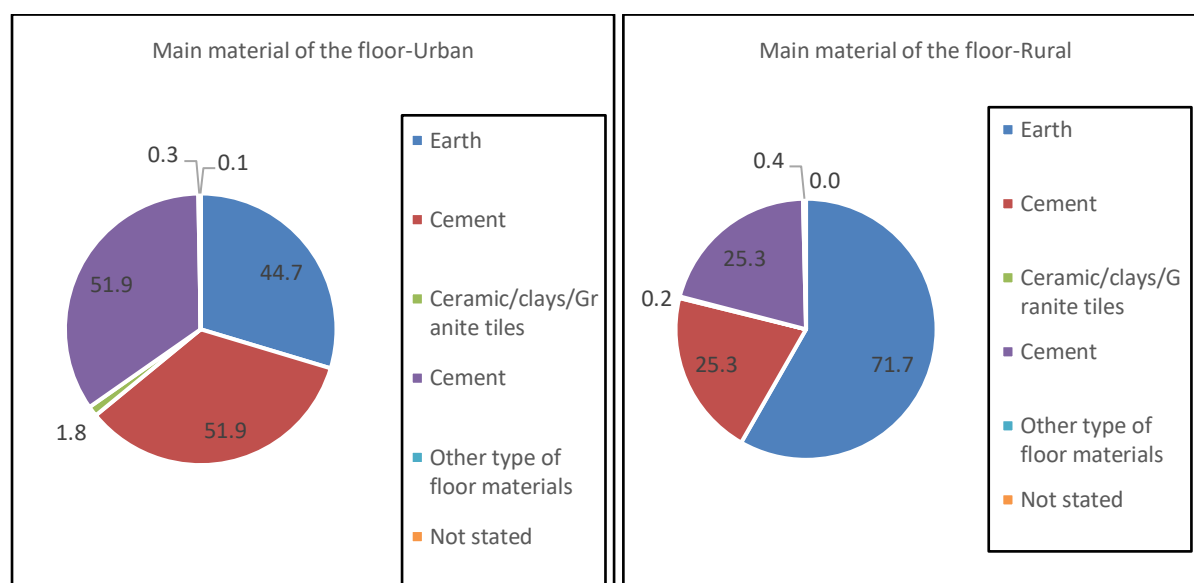

Fifth Rwanda Population and Housing Census, 2022(NISR)

4.3 Source of energy of the private households

4.3.1 Grid line connectivity in Nyagatare district

At national level, the results of the 5th RPHC 2022 revealed that 52.5% of private households are connected to the national grid while 47.2% are not connected. In East Province, the percentage of private household connected to the national grid line is 47.3% while it is 43.7% in Nyagatare district. At the sector level, Rukomo sector is the most connected (60.8%) of private households. Rwempasha is the least connected with (26.6%) of private household. The table below displays details:

Table4. 8 Distribution (Count and %) of private households by connection to the Grid line in Nyagatare District by Sector and area of residence

Sectors	Total number of Privates Households	Percentage		
		Total	Grid connected Households ¹⁰	Not connected on grid Households
Rwanda	3,312,743	100	52.5	47.5
Eastern Province	886,132	100	47.3	52.7
Nyagatare	160,435	100	43.7	56.3
Nyagatare Urban	40,099	100	59.7	40.3
Nyagatare Rural	120,336	100	38.4	61.6
Gatunda	9,140	100	55.2	44.8
Karama	8,262	100	58.2	41.7
Karangazi	23,195	100	29.8	70.2
Katabagemu	10,819	100	34.1	65.9
Kiyombe	4,820	100	38.8	61.2
Matimba	7,113	100	52.9	47.1
Mimuri	9,196	100	54.3	45.7
Mukama	6,709	100	57.2	42.8

¹⁰ Household connected to the National grid (REG) and other electric lines.

Musheri	8,532	100	43.6	56.4
Nyagatare	20,739	100	58.4	41.6
Rukomo	10,916	100	60.8	39.2
Rwempasha	9,139	100	26.2	73.8
Rwimiyaga	19,261	100	30.7	69.3
Tabagwe	12,594	100	34.8	65.2

Source: Rwanda 5th Population and Housing Census, 2022 (NISR)

In Nyagatare district, 59.7% of private household in urban area are connected to the grid while only 38.4% of Rural area household are connected.

Figure 4. 6 Distribution (%) of the private households of Nyagatare District by connection to the national grid line and by area of residence

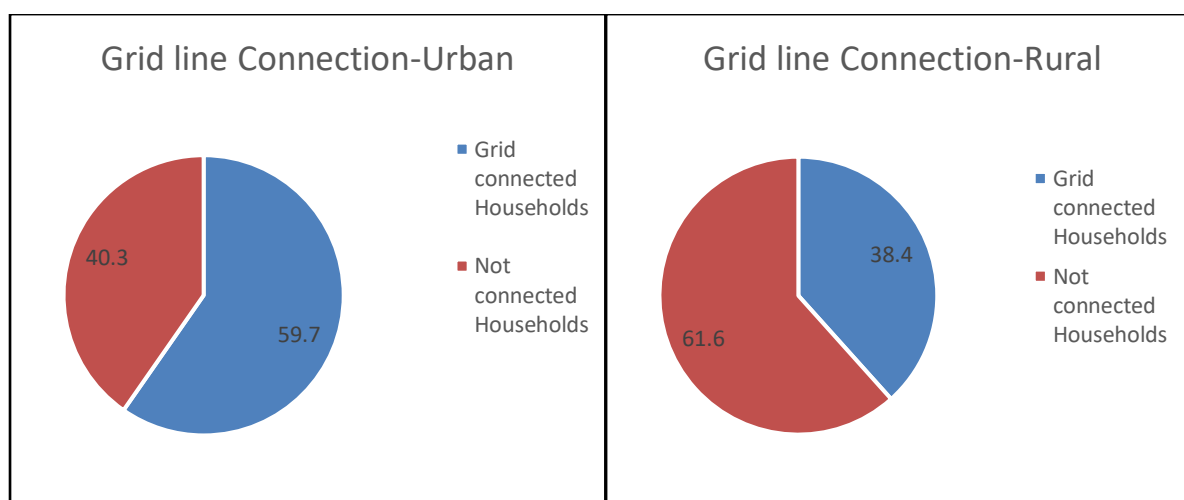

4.3.2 Main source of energy for lighting in Nyagatare district

In Nyagatare District, the main source of energy for lighting used by households is electricity (54.5%). At the sector level, the percentage of households using electricity for lighting is high in Matimba (68.6% each), Rukomo (63.9%), Nyagatare (63.8%) and Karama (62.5%). The sectors with the high percentages of private households using flashlight/phone flashlight for lighting are Katabagemu (47.7%), Rwempasha and Tabagwe (43.4%). Table below provides details:

Table 4. 9 Distribution (count and %) of the private households of Nyagatare District by main source of energy for lighting and by Sector

Sectors	Total number of private households	Percentage									
		Total	Electricity	Kerosene/Paraffin	Biogas	Candles	Firewood	Batteries/Bulb	Flashlight/Phone Flashlight	Rechargeable Batteries	Other source of energy for lighting
Rwanda	3,312,743	100	61.0	0.4	0.0	2.9	4.2	1.1	28.4	0.1	1.7
Eastern Province	886,132	100	57.6	0.6	0.0	3.1	1.4	1.7	33.2	0.2	2.3
Nyagatare	160,435	100	54.5	0.3	0.0	2.7	1.5	2.3	37.0	0.1	1.6
Nyagatare Urban	40,099	100	66.7	0.3	0.1	3.2	1.0	1.5	26.0	0.1	1.1
Nyagatare Rural	120,336	100	50.5	0.3	0.0	2.6	1.6	2.6	40.6	0.1	1.7
Gatunda	9,140	100	58.9	0.1	0.0	1.4	1.6	1.3	35.2	0.1	1.2

Karama	8,262	100	62.5	0.2		2.5	1.7	1.5	30.1	0.1	1.4
Karangazi	23,195	100	46.4	0.3	0.2	3.0	1.2	5.0	41.9	0.2	1.8
Katabagemu	10,819	100	44.7	0.3	0.0	2.1	1.7	2.1	47.7	0.2	1.3
Kiyombe	4,820	100	52.6	0.1		2.1	2.4	1.0	40.9	0.2	0.8
Matimba	7,113	100	68.6	0.7	0.0	3.5	0.8	1.1	23.8	0.1	1.4
Mimuri	9,196	100	60.3	0.3	0.0	3.7	1.1	1.2	32.0	0.1	1.2
Mukama	6,709	100	58.0	0.5		1.6	1.3	1.0	36.5	0.1	0.9
Musheri	8,532	100	53.1	0.4		3.3	2.4	2.5	35.9	0.1	2.3
Nyagatare	20,739	100	63.8	0.3	0.0	3.1	1.1	1.6	29.1	0.1	1.0
Rukomo	10,916	100	63.9	0.3	0.0	3.2	1.0	2.9	27.2	0.2	1.2
Rwempasha	9,139	100	47.6	0.4	0.0	3.3	1.1	2.2	43.4	0.1	1.9
Rwimiyaga	19,261	100	48.7	0.3	0.0	2.1	1.8	2.4	42.2	0.1	2.5
Tabagwe	12,594	100	47.6	0.3		2.8	1.8	1.8	43.4	0.1	2.1

Fifth Rwanda Population and Housing Census, 2022(NISR)

The sources of energy for lighting in Nyagatare District are mainly electricity, flashlight/phone flashlight and candles. However, the percentages of households using them vary by area of residence. In urban areas, the main source of energy for lighting is electricity (66.7%), followed by flashlight/phone flashlight (26%) and candles (3.2%). In rural areas, 50.6% of private households use electricity as main source of energy for lighting while 40.6% use flashlight and 2.6% use candles. The figure provides details:

Figure 4. 7 Distribution (%) of the private households of Nyagatare District by main source of energy for lighting and by area of residence

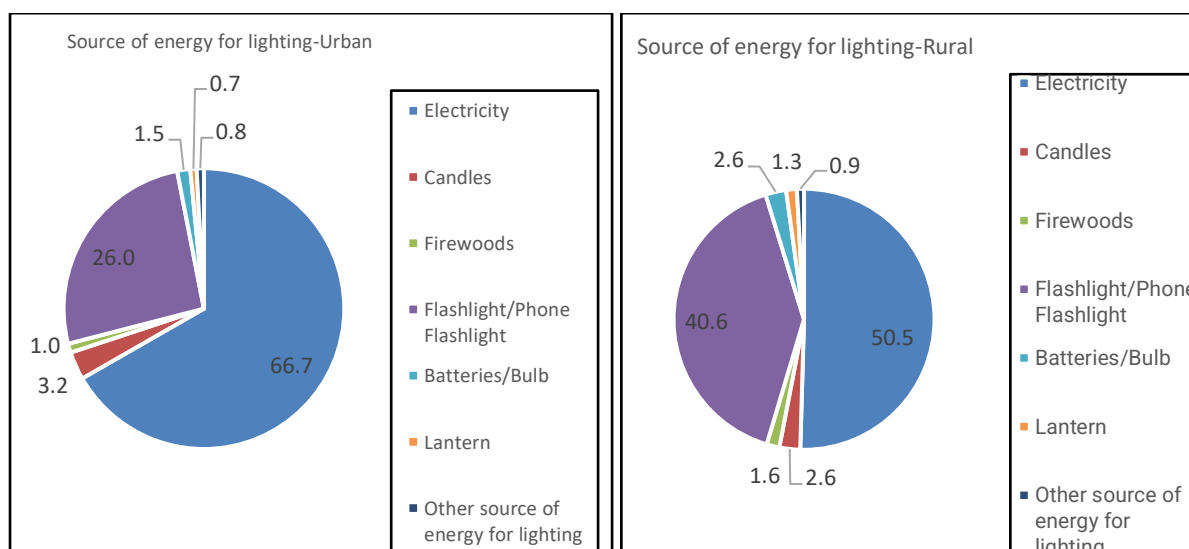

Fifth Rwanda Population and Housing Census, 2022(NISR)

4.3.3 Main sources of energy for cooking in Nyagatare District

At the District level, the main sources of energy for cooking used by the private households are firewood (83.6%) followed by charcoal (7.1%) and crop waste (5.6%). At the sector level, firewood is the most used source of cooking energy by private households. It is very high in Kiyombe (95.8%) and Mukama (94.9%). Sectors with the high percentage of private households using charcoal are Nyagatare (18.8%), Matimba (9.2%) and Rwimiyaga (8.5%). Sectors with the highest percentages of private households using crop waste as main source of cooking energy are Katabagemu (17.4%), Musheri (11.2%) and Tabagwe (9.9%). The table below illustrates details:

Table 4. 10 Distribution (count and %) of the private households of Nyagatare District by main source of energy for cooking and by Sector

Sectors	Total number of private households	Percentage						
		Total	Firewood	Charcoal	Gas	Crop waste	Other source of cooking energy	No cooking option
Rwanda	3,312,743	100	76.1	17.3	4.6	0.5	0.1	1.4
Eastern Province	886,132	100	83.8	10.0	3.2	1.3	0.2	1.6
Nyagatare	160,435	100	83.6	7.1	1.8	5.6	0.4	1.4
Nyagatare Urban	40,099	100	68.4	19.4	5.9	3.9	0.2	2.0
Nyagatare Rural	120,336	100	88.6	3.0	0.5	6.2	0.5	1.2
Gatunda	9,140	100	93.7	3.2	0.6	1.1	0.1	1.3
Karama	8,262	100	92.2	3.1	0.3	2.6	0.3	1.4
Karangazi	23,195	100	87.2	7.2	1.7	2.3	0.3	1.2
Katabagemu	10,819	100	78.9	1.8	0.3	17.4	0.2	1.4
Kiyombe	4,820	100	95.8	1.5	0.2	0.0	0.1	2.3
Matimba	7,113	100	84.0	9.2	3.0	1.7	0.2	2.0
Mimuri	9,196	100	83.8	6.8	0.5	7.1	0.5	1.2
Mukama	6,709	100	94.9	1.7	0.2	1.5	0.4	1.4
Musheri	8,532	100	84.8	1.7	0.5	11.2	1.0	0.8
Nyagatare	20,739	100	64.0	18.8	8.2	6.6	0.3	2.0
Rukomo	10,916	100	81.6	6.8	0.4	9.6	0.6	1.0
Rwempasha	9,139	100	90.8	4.8	0.8	2.3	0.2	1.1
Rwimiyaga	19,261	100	84.9	8.5	1.1	3.2	0.7	1.6
Tabagwe	12,594	100	82.3	5.5	0.5	9.9	0.5	1.2

Fifth Rwanda Population and Housing Census, 2022(NISR)

The main sources of energy for cooking used by private households in Nyagatare District vary by area of residence. In Rural areas, private households use mostly firewood (88.6%) and crop waste (6.2%). In urban areas, private households use most firewood (68.4%) and charcoal (19.4%). The figure below indicates the extents of energy for cooking used in rural and urban areas:

Figure 4. 8 Distribution (%) of the private households of Nyagatare District by main source of energy for cooking and by area of residence

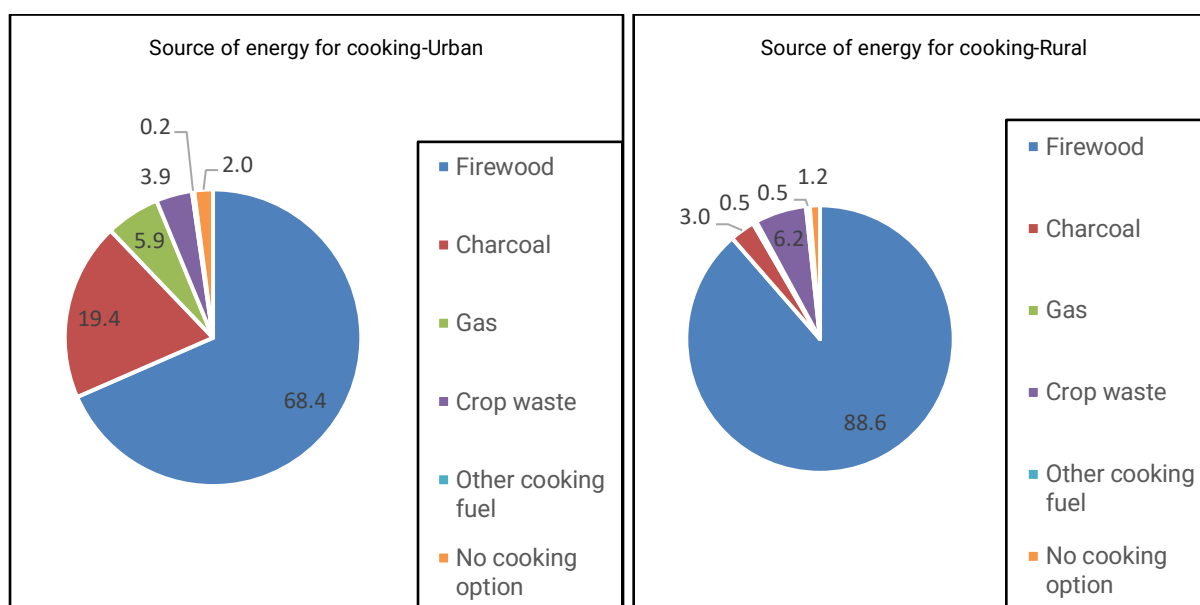

Fifth Rwanda Population and Housing Census, 2022(NISR)

4.3.4 Water and sanitation of the private households in Nyagatare District

4.3.4.1 Main source of drinking water

The results of 5RPHC 2022 reveal that improved water source is the most water sources in Rwanda that represent (82.3%). In Nyagatare District, 78% of private households use improved water sources. At the sector level, the percentage of the private households using water from improved sources is highest in Rukomo (99.9%), and the lowest in Kiyombe (56.9%). The table below provides details:

Table 4. 11 Distribution (count and %) of the private households of Nyagatare District by main source of water and by Sector

Sectors	Total number of privates households	Percentage			Not stated
		Total	Improved drinking water source	Unimproved drinking water source	
Rwanda	3,312,743	100	82.3	17.7	0.0
Eastern Province	886,132	100	81.1	18.9	0.0
Nyagatare	160,435	100	78.0	22.0	0.0
Nyagatare Urban	40,099	100	90.6	9.4	0.0
Nyagatare Rural	120,336	100	73.9	26.1	0.0
Gatunda	9,140	100	88.0	12.0	0.0
Karama	8,262	100	78.2	21.8	0.0
Karangazi	23,195	100	76.2	23.8	0.0
Katabagemu	10,819	100	85.1	14.8	0.0
Kiyombe	4,820	100	56.9	43.1	0.0
Matimba	7,113	100	66.6	33.4	0.0
Mimuri	9,196	100	81.3	18.7	0.0
Mukama	6,709	100	57.8	42.2	0.0
Musheri	8,532	100	59.6	40.4	0.0
Nyagatare	20,739	100	90.2	9.7	0.0
Rukomo	10,916	100	95.2	4.8	0.0
Rwempasha	9,139	100	78.3	21.7	0.0
Rwimiyaga	19,261	100	77.5	22.5	0.0
Tabagwe	12,594	100	69.0	31.0	0.0

Fifth Rwanda Population and Housing Census, 2022(NISR)

Note 1: Improved sources of drinking water include: mineral water, internal pipe born water, pipe born water in the compound, pipe born water from the neighbor HH, public tap out of the compound, Tube well/borehole, protected spring/well, rain water, tanker truck. Unimproved sources of drinking water include : unprotected spring/well , River/lakes/pond/surface water, other source and all not stated sources.

Figure 4. 9 Distribution (%) of the private households of Nyagatare District by main source of water and by Sector

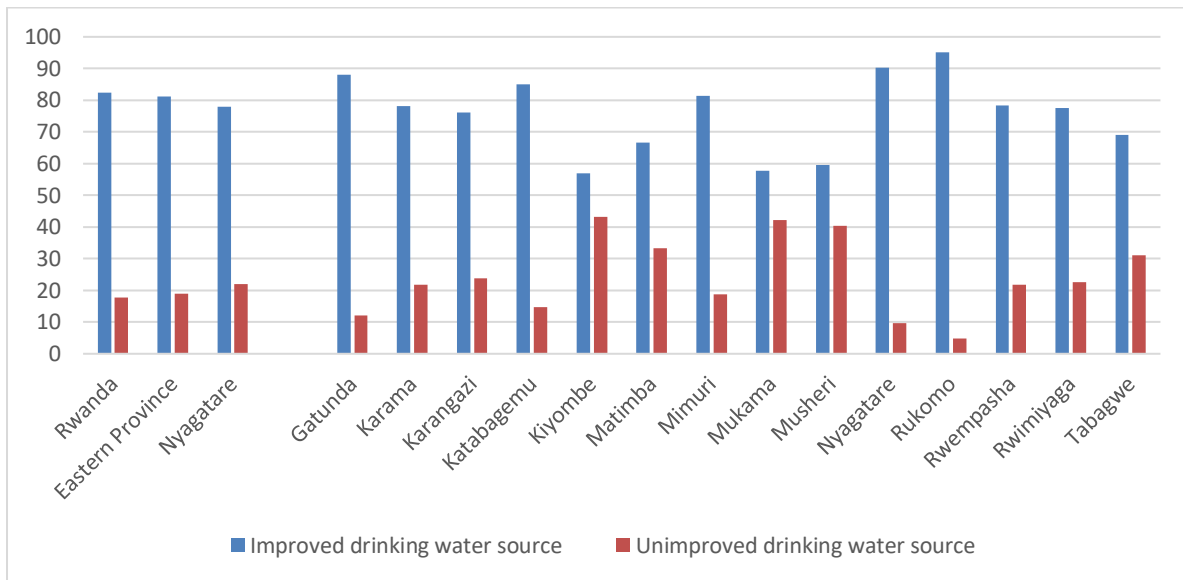

In Nyagatare District, both urban and rural areas, private households use mainly improved source of water (90.6% in urban and 73.9% in rural). The percentage of private households using unimproved source of water is higher in rural (26.1%) than in urban (9.4%). More details are displayed in figure below:

Figure 4. 10 Distribution (%) of the private households of Nyagatare District by main source of water and by area of residence

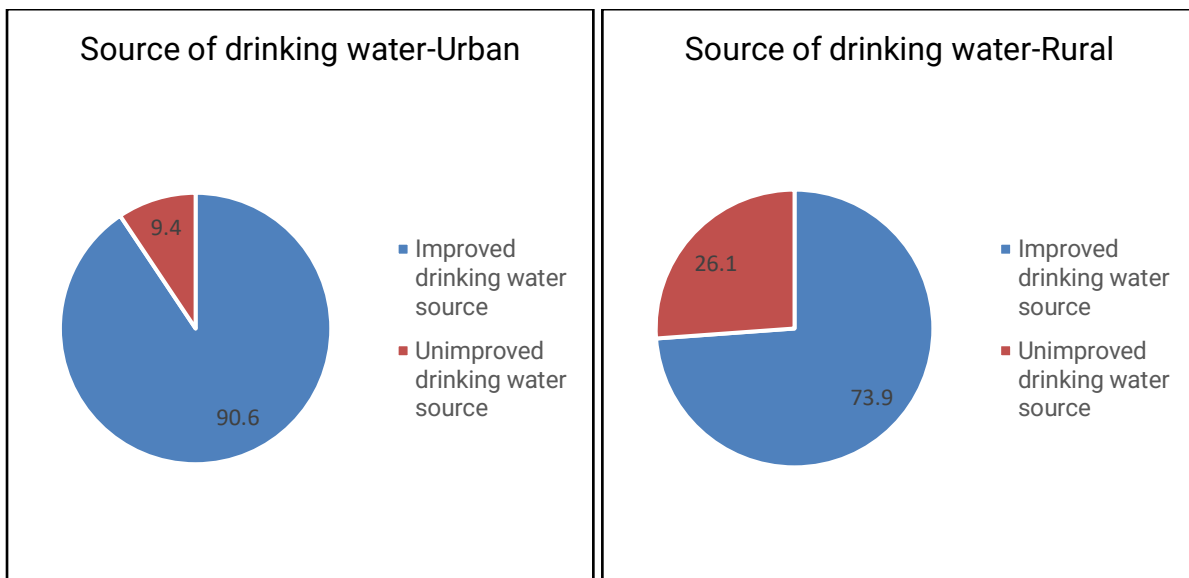

Fifth Rwanda Population and Housing Census, 2022(NISR)

4.3.4.2 Main type of toilet facility

The results of census reveal that the main types of toilet facility used by the private households in Rwanda are not shared Pit Latrine with constructed floor slab (68.8%), in Nyagatare District main types of toilet facility used by the private households are Pit Latrine

with constructed floor slab (74.3%), Shared Pit Latrine with constructed floor slab (18.7%) and Not shared Pit Latrine without constructed floor slab (4.7%). At the sector level, the percentage of households using private or not shared pit latrines with constructed floor slab is high in all sectors, with Karama (84.4%) on the first place followed by Kiyombe (84%) while it is low in Nyagatare (59.5%) and Rwempasha (63.6%). Shared Pit Latrine with constructed floor slab high percentages of households using this type are found in Nyagatare (30,2%) and Rwempasha (29.6%). For pit latrines with constructed floor slab used by one household, Mukama (8%) and Mimuri (7.1%) are the sectors with the high percentage of private households using this kind of toilet. the lowest percentage is found in Matimba (1.7%). The table below indicates the types of toilets facilities.

Table4. 12 Distribution (count and %) of the private households of Nyagatare District by main type of toilet facility and by Sector

Sectors	Total number of privates households	Percentage							
		Total	Not shared Flush toilet	Shared Flush toilet	Not shared Pit Latrine with constructed floor slab	Shared Pit Latrine with constructed floor slab	Not shared Pit Latrine without constructed floor slab	Shared Pit Latrine without constructed floor slab	Other/Not stated
Rwanda	3,312,743	100	3.0	0.4	68.8	19.9	5.7	1.1	1.1
East Province	886,132	100	1.0	0.1	74.6	17.1	5.3	0.8	1.0
Nyagatare	160,435	100	0.5	0.1	74.3	18.7	4.7	0.9	0.8
Nyagatare Urban	40,099	100	0.4	0.4	0.4	0.4	0.4	0.4	0.4
Nyagatare Rural	120,336	100	1.0	1.0	1.0	1.0	1.0	1.0	1.0
Gatunda	9,140	100	0.4	0.0	82.2	10.7	5.3	0.8	0.6
Karama	8,262	100	0.1	0.1	84.4	10.8	3.5	0.5	0.6
Karangazi	23,195	100	0.2	0.0	71.6	21.3	4.6	1.3	1.0
Katabagemu	10,819	100	0.1	0.0	81.7	11.9	5.0	0.9	0.4
Kiyombe	4,820	100	0.1	0.1	84.0	10.0	4.7	0.5	0.6
Matimba	7,113	100	0.6	0.0	75.6	21.4	1.7	0.4	0.3
Mimuri	9,196	100	0.1	0.0	74.9	16.0	7.1	1.2	0.8
Mukama	6,709	100	0.1	0.0	79.1	11.2	8.0	0.8	0.8
Musheri	8,532	100	0.1	0.0	79.2	13.6	5.6	0.7	0.8
Nyagatare	20,739	100	2.2	0.3	59.5	30.2	5.9	1.2	0.6
Rukomo	10,916	100	0.3	0.1	82.4	12.8	3.4	0.7	0.4
Rwempasha	9,139	100	0.3	0.1	63.6	29.6	3.7	1.9	0.9
Rwimiyaga	19,261	100	0.2	0.1	72.1	20.8	4.9	0.9	1.1
Tabagwe	12,594	100	0.1	0.0	78.6	16.8	2.3	0.3	1.7

Fifth Rwanda Population and Housing Census, 2022(NISR)

The type of toilet facility used by the private households varies according to the area of residence in Nyagatare District. In urban areas, the types of toilets most used are not shared pit latrine with constructed floor slab (64.9%) and shared pit latrines with constructed floor

slab (29.1%) followed by pit latrine without constructed floor slab (3.1%). In rural areas, the main types of toilets used is not shared pit latrines with constructed floor slab (77.5%) and shared pit latrine with constructed floor slab (15.2%). The figure below indicates details:

Figure 4. 11 Distribution (%) of the private households of Nyagatare District by main type of toilet facility and by area of residence

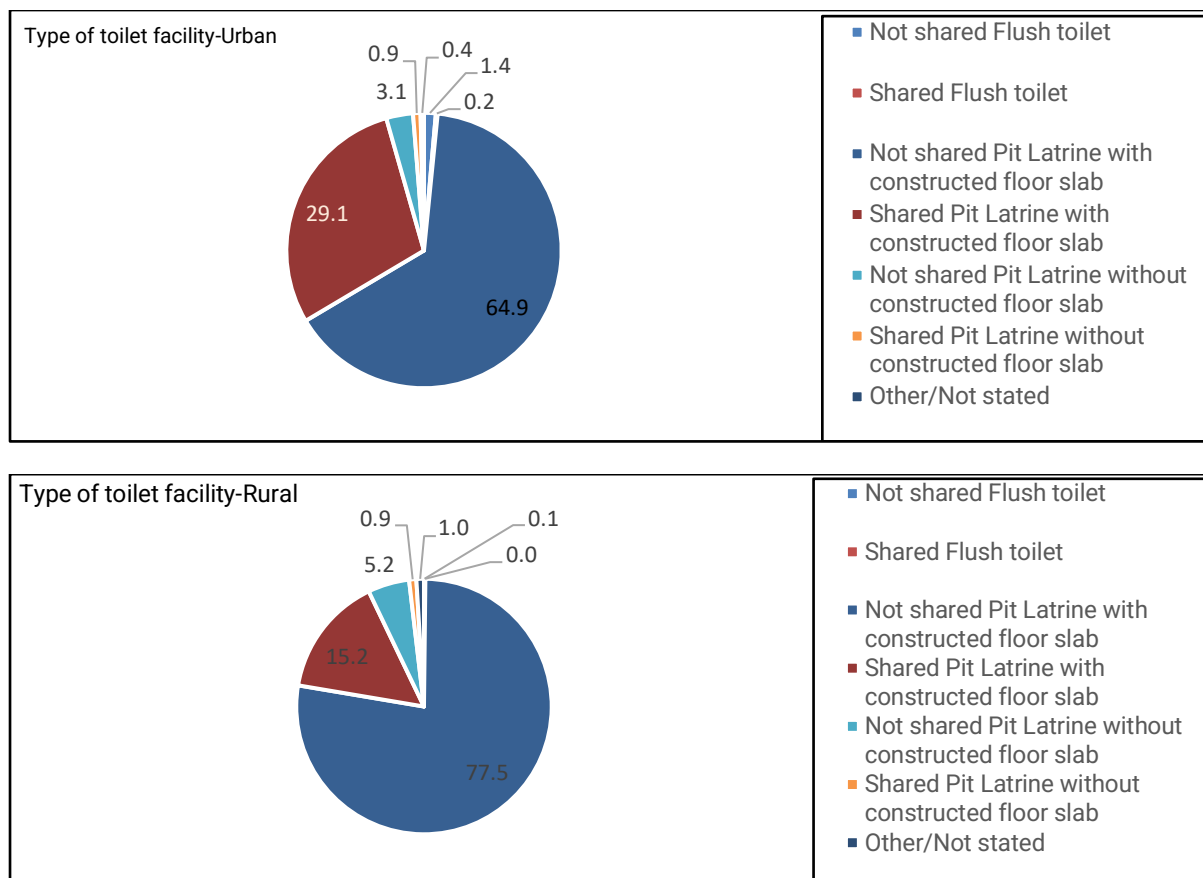

Fifth Rwanda Population and Housing Census, 2022(NISR)

4.3.4.3 Mode of waste disposal in Nyagatare District

The results of the census reveal that, In Nyagatare District, the high percentage of households (62.8%) put their waste in a household compost dumping while 27.5% of private households evacuate their waste in the household's fields and 3.9% in a public compost dumping. At the Sector level, all households put their waste mainly in a household compost dumping, Tabagwe (72.8% and Matimba (69.5%) are the highest. The household's fields are the second used mode of waste disposal it is highest in Kiyombe (36%), Musheru (35.2%) and Rwimiyaga (34.9%). The table below indicates details:

Table 4. 13 Distribution (count and %) of the private households of Nyagatare District by mode of waste disposal and by Sector

Sectors	Total number of privates households	Percentage								
		Total	Public compost dumping	Household compost dumping	Waste collection companies	Thrown in the household's fields or bushes	Burnt	In a River/Stream/Drain/Gutter/lacs	Other mode of waste disposal	Not Stated
Rwanda	3,312,743	100	4.7	51.2	10.0	32.4	0.4	0.0	1.3	0.0
East Province	886,132	100	4.4	67.1	2.6	23.9	0.4	0.0	1.5	0.0
Nyagatare	160,435	100	3.9	62.8	3.3	27.5	0.8	0.0	1.6	0.0
Nyagatare Urban	40,099	100	5.4	58.1	12.0	22.0	0.7	0.0	1.7	0.0
Nyagatare Rural	120,336	100	3.4	64.4	0.4	29.3	0.8	0.0	1.6	0.0
Gatunda	9,140	100	2.2	65.8	0.4	28.7	0.4		2.5	
Karama	8,262	100	1.7	61.7	0.5	33.2	0.7	0.0	2.0	0.0
Karangazi	23,195	100	5.7	66.4	0.7	24.5	0.9	0.0	1.8	0.0
Katabagemu	10,819	100	2.2	68.6	0.2	27.4	0.8	0.0	0.8	0.0
Kiyombe	4,820	100	1.4	60.9	0.2	36.0	0.3	0.0	1.3	
Matimba	7,113	100	3.6	69.5	6.0	18.8	1.1	0.0	1.0	0.0
Mimuri	9,196	100	4.5	57.6	1.8	33.0	0.9	0.0	2.2	0.0
Mukama	6,709	100	0.9	66.5	0.2	31.0	0.3		1.0	
Musheri	8,532	100	3.5	57.8	0.3	35.2	0.7	0.0	2.4	
Nyagatare	20,739	100	3.9	58.3	15.6	20.4	0.7	0.0	1.1	0.0
Rukomo	10,916	100	3.8	65.8	2.2	25.6	1.2	0.1	1.3	0.0
Rwempasha	9,139	100	6.2	62.8	0.4	28.1	0.6	0.1	1.8	0.0
Rwimiyaga	19,261	100	5.9	52.3	4.0	34.9	0.6	0.1	2.1	0.0
Tabagwe	12,594	100	3.1	72.8	1.2	20.9	0.8	0.0	1.3	

Fifth Rwanda Population and Housing Census, 2022(NISR)

The results of the census indicate the main modes of waste disposal used by the households. modes of waste disposal used vary by area of residence, in urban areas, domestic waste is mainly put in a household compost dumping (58.1%). Other private households evacuate their domestic waste in the household's fields or in the bushes (22%) or iare collected by companies (12%). In rural areas, the households evacuate their waste mainly by compost dumping (64.4%) and others in their fields or in the bushes (29.3%). The figure below illustrates details:

Figure 4. 12 Distribution (%) of the private households of Nyagatare District by mode of waste disposal and by area of residence

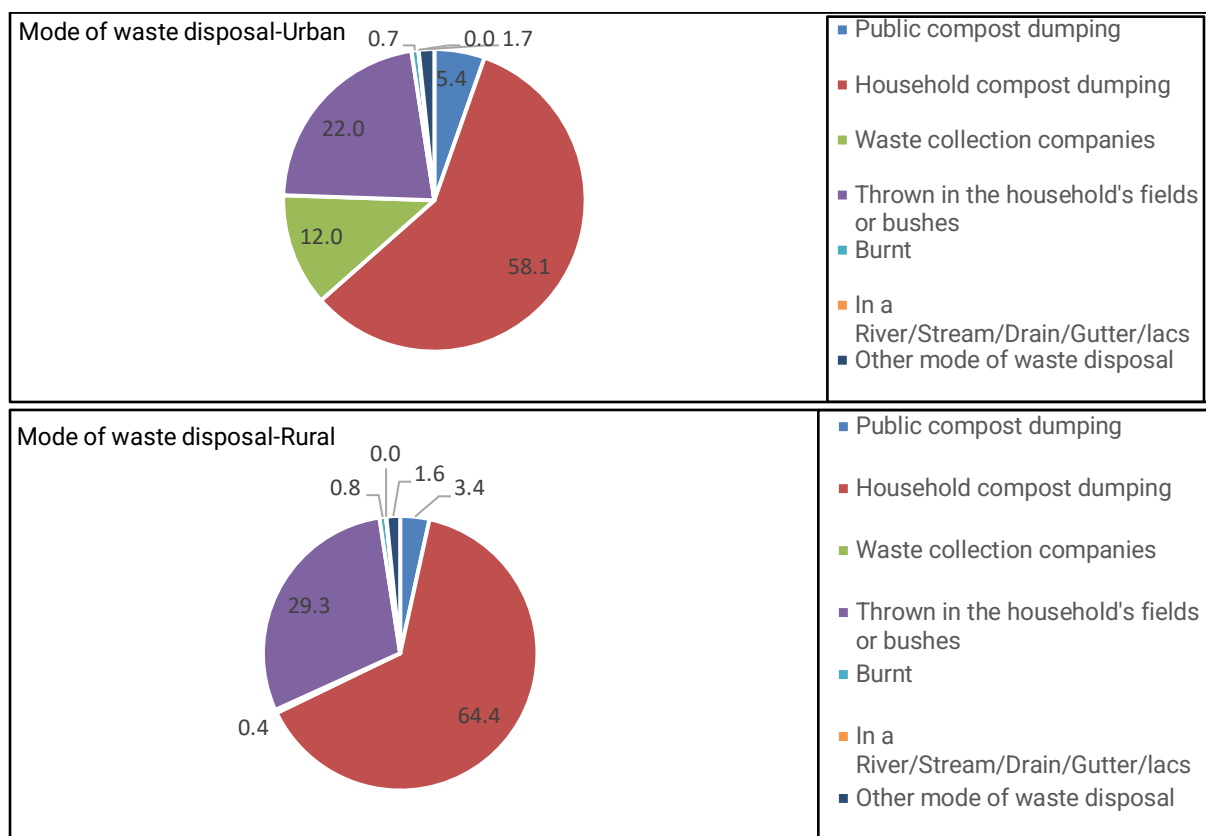

Fifth Rwanda Population and Housing Census, 2022(NISR)

4.4 Assets possessed by private households in Nyagatare District

4.4.1 Communication assets possessed by private households in Nyagatare District

At the district level, 81.9% of private households possess a radio, 78.9% a mobile phone, 14.9% a smartphone, 8.5% a TV and 1.7% a computer. The percentage of private households possessing a radio is high in Matimba (87.7%), Nyagatare (86.3%), and Rwempasha (84.3%). It is low in Mimuri (72.7%). The percentage of private households possessing a television is high in Nyagatare (13.9%) and Matimba (12.3%) while it is low in (Kiyombe (2.4 %). Mobile phone is mostly possessed by private households of Matimba and Nyagatare (85.1% and 84.3% each), followed by Rwempasha (82.2%). The sectors with high percentage of households with smartphone are Nyagatare (27.1%), and Matimba (20.4%) while the percentage of households possessing this asset is low in Mukama (7.3%). The computer is mostly possessed in Nyagatare (4.6%). The table below provides details:

Table4. 14 Percentage of private households and of Nyagatare District possessing communication assets by Sector.

Sectors	Total number of privates households	Percentage				
		Radio	Television	Mobile phone	Smart Mobile	Computer
Rwanda	3,312,743	81.5	12.3	78.1	20.8	4.2
East Province	886,132	80.3	9.3	76.5	16.4	2.1
Nyagatare District	160,435	81.9	8.5	78.9	14.9	1.7
Gatunda	9,140	79.0	5.9	75.1	12.9	1.8
Karama	8,262	78.7	5.4	75.4	10.3	0.8
Karangazi	23,195	83.7	10.1	81.0	15.7	1.4
Katabagemu	10,819	80.0	5.6	75.6	10.6	0.8
Kiyombe	4,820	81.8	2.4	76.1	9.9	0.8
Matimba	7,113	87.7	12.3	85.1	20.4	2.2
Mimuri	9,196	72.7	5.9	67.6	10.5	1.5
Mukama	6,709	73.5	3.4	68.7	7.3	0.7
Musheri	8,532	80.4	6.6	78.0	12.0	1.0
Nyagatare	20,739	86.3	13.9	84.3	27.1	4.6
Rukomo	10,916	82.1	9.3	78.5	15.5	1.9
Rwempasha	9,139	84.3	11.7	82.2	14.3	1.1
Rwimiyaga	19,261	83.5	8.7	81.7	13.6	0.9
Tabagwe	12,594	82.0	6.3	79.0	10.8	1.0

Fifth Rwanda Population and Housing Census, 2022(NISR)

4.4.2 Access to the Internet

The results of the 5th RPHC-2022 indicate that the percentages of households with at least one member using internet are 22.2% at national level while they are 18.1% in East province and 16.8% in Nyagatare district. At sector level, the high percentage of households with at least one member using internet is high in Nyagatare (29.7%), Matimba (22.1%) and Karangazi (17.3%). The sectors with the lower percentages of households with at least one member using internet is Mukama (10.1%).

Table4. 15 Percentage of private households of Nyagatare district having access to the Internet by Sector.

Sectors	Total number of privates households	Percentage		
		Total	HHs with at least one member using internet	HHs without at least one member using internet
Rwanda	3,312,743	100.0	22.2	77.8
Eastern Province	886,132	100.0	18.1	81.9
Nyagatare	160,435	100.0	16.8	83.2
Nyagatare Urban	40,099	100.0	28.5	71.5
Nyagatare Rural	120,336	100.0	12.9	87.1
Gatunda	9,140	100.0	15.7	84.3
Karama	8,262	100.0	12.6	87.4
Karangazi	23,195	100.0	17.3	82.7
Katabagemu	10,819	100.0	13.0	87.0
Kiyombe	4,820	100.0	11.3	88.7
Matimba	7,113	100.0	22.1	77.9
Mimuri	9,196	100.0	11.5	88.5

Sectors	Total number of private households	Percentage		
		Total	HHs with at least one member using internet	HHs without at least one member using internet
Mukama	6,709	100.0	10.1	89.9
Musheri	8,532	100.0	14.2	85.8
Nyagatare	20,739	100.0	29.7	70.3
Rukomo	10,916	100.0	17.8	82.2
Rwempasha	9,139	100.0	16.7	83.3
Rwimiyaga	19,261	100.0	15.1	84.9
Tabagwe	12,594	100.0	11.5	88.5

Fifth Rwanda Population and Housing Census, 2022(NISR)

The results of the census show that the access to the Internet varies greatly in accordance with the area of residence in Nyagatare District. In urban areas, 55.7% of private households have at least one member accessing the Internet. In rural areas, private households whose at least member accessing the Internet are only 17.8%. The figure below provides details:

Figure 4. 13 Percentages of the private households of Nyagatare District that having access to the Internet by area of residence.

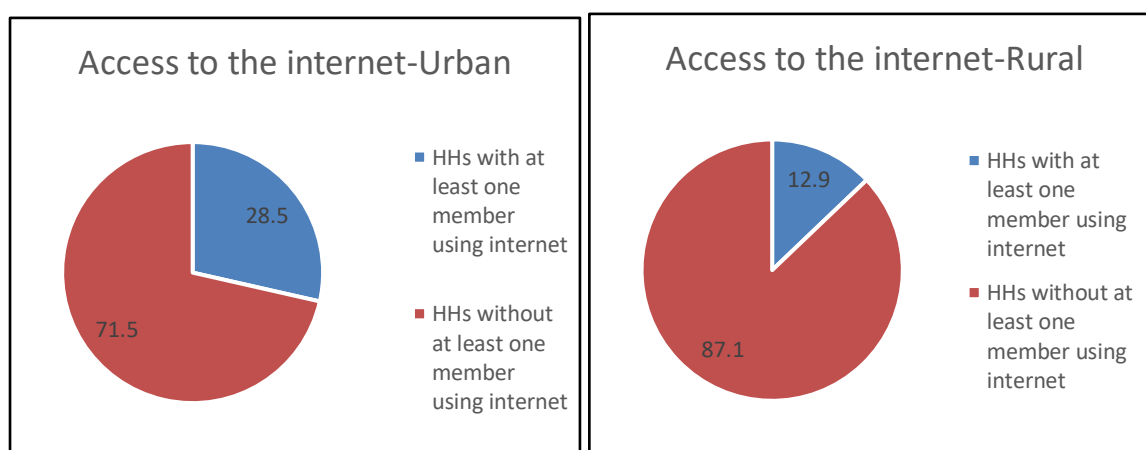

Fifth Rwanda Population and Housing Census, 2022(NISR)

CHAPTER 5: AGRICULTURE IN NYAGATARE DISTRICT

The agriculture was the one of the areas of investigation of the 5th Rwanda Population and housing census conducted in 2022. The households engaged in Livestock husbandry; the number of private crop farming households cultivating different types of crops, by Sector, the number of private households raising different types of livestock, by Sector and type of household raised in district were captured in the census.

5.1 The households engaged in crop farming and livestock husbandly

The results of 5th RPHC 2022 revealed that nationally, 2,280,854 of private households (68.9%) are engaged in agriculture, among them 62.6% are engaged in crop farming and 50.4% are engaged in Livestock husbandry. In Nyagatare District, Agricultural households occupy (66.3%) with 59.3% of households engaged in crop farming and 39.2% Households engaged in Livestock husbandry. Nyagatare District is mostly rural where the agriculture activities are practiced on high scale. Kiyombe sector has a high proportion of Households engaged in crop farming (84.7%) and Households engaged in Livestock husbandry (60.5%). The table below provides details:

Table5. 1 Distribution of household engaged in livestock husbandly in Nyagatare District.

	Total private Households	Agricultural households		Households engaged in crop farming		Households engaged in Livestock husbandry	
		Agricultural households	%	Counts	%	Counts	%
Rwanda	3,312,743	2,280,854	68.9	2,074,928	62.6	1,669,273	50.4
East Province	886,132	638,806	72.1	582,139	65.7	417,831	47.2
Nyagatare District	160,435	106,284	66.3	95,168	59.3	62,907	39.2
Gatunda	9,140	7,143	78.2	6,299	68.9	5,003	54.7
Karama	8,262	6,530	79.0	6,036	73.1	4,029	48.8
Karangazi	23,195	14,977	64.6	13,693	59.0	8,055	34.7
Katabagemu	10,819	7,675	71.0	6,873	63.5	4,375	40.4
Kiyombe	4,820	4,082	84.7	3,817	79.2	2,916	60.5
Matimba	7,113	4,141	58.2	3,552	49.9	2,519	35.4
Mimuri	9,196	6,028	65.6	5,298	57.6	3,349	36.4
Mukama	6,709	5,245	78.2	4,778	71.2	3,530	52.6
Musheri	8,532	5,765	67.6	5,064	59.4	3,446	40.4
Nyagatare	20,739	10,804	52.1	9,457	45.6	5,974	28.8
Rukomo	10,916	7,647	70.1	6,711	61.5	4,794	43.9
Rwempasha	9,139	5,614	61.4	5,063	55.4	3,369	36.9
Rwimiyaga	19,261	11,911	61.8	10,466	54.3	6,818	35.4
Tabagwe	12,594	8,722	69.3	8,061	64.0	4,730	37.6

Fifth Rwanda Population and Housing Census, 2022(NISR)

5.2 Distribution of private household engaged in crop farming of different types of crops, by Sector

The results of 5th Population and housing census 2022 indicate that the most cultivated crops by the private households of Nyagatare District are maize, beans, fruits, cassava, sorghum, Banana, sweet potato, soybean and vegetables. There are differences on the crop that is most cultivated in each sector; Karangazi is the cultivates a big variety of crops, Maize, bean and fruits being the predominant. Rwimiyaga follows with also mostly Maize, bean, and fruits as principal crop. Matimba is the sector that cultivates less crops of the same kind. While Kiyombe is the sector that does not cultivates Maize as its principal crop, rather it is Beans, Sorghum and fruits.

Table5. 2 Number of private households cultivating different types of crops, by Sector..

	Number of Households												
	Maize	Rice	Sorghum	Wheat	Bean	Soybean	Cassava	Sweet potato	Irish potato	Yams & Taro	Banana	Vegetables	Fruits
Rwanda	1,168,846	48,752	390,289	50,606	1,658,842	224,595	1,010,374	919,286	299,515	255,215	506,195	311,054	1,358,294
Eastern Province	430,842	16,911	136,207	1,385	468,744	37,975	242,151	112,386	60,770	39,652	133,925	48,299	392,069
Nyagatare District	80,228	1,886	18,138	317	64,922	6,322	20,937	7,766	2,184	1,569	11,941	4,148	53,083
Gatunda	4,779	53	1,149	17	4,253	872	1,723	852	106	144	843	287	4,250
Karama	4,503	193	1,245	12	4,572	1,045	1,693	777	132	186	997	325	3,647
Karangazi	13,263	20	1,486	47	9,515	268	2,380	468	181	105	1,358	207	7,705
Katabagemu	6,691	226	348	11	3,839	289	1,702	594	209	131	751	416	4,116
Kiyombe	536	6	2,806	19	3,070	339	555	1,528	51	164	990	542	2,367
Matimba	2,600	5	528	10	2,796	137	599	70	48	62	479	119	2,076
Mimuri	4,776	255	606	9	2,731	316	766	436	69	57	274	153	2,604
Mukama	2,894	91	1,245	16	3,151	1,105	1,131	782	58	136	798	420	2,979
Musheri	4,235	13	1,261	16	3,749	160	805	153	48	75	526	101	2,684
Nyagatare	8,756	381	1,084	31	6,503	372	1,873	643	166	74	787	289	4,627
Rukomo	6,213	236	851	22	4,382	665	2,046	469	215	212	985	523	4,129
Rwempasha	4,451	196	1,286	14	3,860	145	1,654	245	190	52	1,051	250	2,365
Rwimiyaga	9,196	41	3,215	68	7,709	371	2,561	430	347	125	1,108	341	5,634
Tabagwe	7,335	170	1,028	25	4,792	238	1,449	319	364	46	994	175	3,900

Fifth Rwanda Population and Housing Census, 2022(NISR)

5.3 Distribution of private households engaged in raising different types of livestock, by Sector

Nationally and in the East province, the results of the census indicate that most private households are considerably more engaged in raising cows, goats, and chicken than other livestock. Nyagatare District also follows the same pattern. The sectors that have a high proportion of private households that are engaged in livestock are: Karangazi with 3661 goats and 3,249 Cows followed by Rwimiyaga with 3,392 Goats and 2,447 Chickens. Cows are predominant in Karangazi Sector (3,249 Cows), Katabagemu has the least number of cows (766 Cows). Goats are mostly raised in Karangazi (3,662 Goats) while Matimba has the least (1,416 Goats) Chickens are also predominant in Karangazi (2,989) while they are least in Kiyombe (796 Chickens). The table below displays details:

Table5. 3 Number of private households raising different types of livestock, by Sector.

Sectors	Cows	Goats	Sheep	Pigs	Rabbits	Chickens
Rwanda	925,808	643,420	155,525	494,305	94,111	396,161
East Province	166,551	241,558	15,829	78,815	19,250	119,812
Nyagatare District	21,529	34,587	3,617	7,791	2,114	20,789
Gatunda	1,585	2,952	190	617	234	1,862
Karama	1,540	2,451	207	464	210	859
Karangazi	3,249	3,661	451	1,261	168	2,989
Katabagemu	766	2,688	239	415	154	1,546
Kiyombe	1,493	1,730	138	495	154	796
Matimba	856	1,416	124	340	46	832
Mimuri	916	2,046	98	260	149	827
Mukama	1,504	2,213	169	380	145	821
Musheri	928	2,036	277	532	87	1,241
Nyagatare	2,022	2,820	342	587	175	2,081
Rukomo	939	2,859	226	472	241	1,898
Rwempasha	1,815	1,671	348	320	65	1,237
Rwimiyaga	2,280	3,392	450	1,099	114	2,447
Tabagwe	1,636	2,652	358	549	172	1,353

Fifth Rwanda Population and Housing Census, 2022(NISR)

ANNEX A: SUPPLEMENTARY TABLES

Table A. 1 Distribution (Count and %) of the resident population of Nyagatare District by single age and sex

Age	Counts			Percentage		
	Both Sexes	Male	Female	Both Sexes	Male	Female
Total	653,861	318,740	335,121	100	100	100
0	18,514	9,279	9,235	2.8	2.9	2.8
1	18,065	9,029	9,036	2.8	2.8	2.7
2	18,129	9,107	9,022	2.8	2.9	2.7
3	19,732	9,844	9,888	3.0	3.1	3.0
4	19,551	9,910	9,641	3.0	3.1	2.9
5	19,317	9,903	9,414	3.0	3.1	2.8
6	18,753	9,311	9,442	2.9	2.9	2.8
7	18,582	9,407	9,175	2.8	3.0	2.7
8	16,913	8,474	8,439	2.6	2.7	2.5
9	15,769	7,839	7,930	2.4	2.5	2.4
10	15,758	7,852	7,906	2.4	2.5	2.4
11	14,942	7,493	7,449	2.3	2.4	2.2
12	16,172	8,192	7,980	2.5	2.6	2.4
13	15,520	7,799	7,721	2.4	2.4	2.3
14	16,938	8,408	8,530	2.6	2.6	2.5
15	16,666	8,460	8,206	2.5	2.7	2.4
16	16,683	8,397	8,286	2.6	2.6	2.5
17	15,745	8,160	7,585	2.4	2.6	2.3
18	15,030	7,564	7,466	2.3	2.4	2.2
19	14,293	7,087	7,206	2.2	2.2	2.2
20	14,629	7,202	7,427	2.2	2.3	2.2
21	9,764	4,655	5,109	1.5	1.5	1.5
22	14,600	7,057	7,543	2.2	2.2	2.3
23	10,960	5,360	5,600	1.7	1.7	1.7
24	9,296	4,548	4,748	1.4	1.4	1.4
25	10,772	5,333	5,439	1.6	1.7	1.6
26	9,894	4,791	5,103	1.5	1.5	1.5
27	9,724	4,811	4,913	1.5	1.5	1.5
28	10,655	5,231	5,424	1.6	1.6	1.6
29	6,399	3,101	3,298	1.0	1.0	1.0
30	9,537	4,530	5,007	1.5	1.4	1.5
31	7,478	3,580	3,898	1.1	1.1	1.2
32	9,202	4,561	4,641	1.4	1.4	1.4
33	7,450	3,644	3,806	1.1	1.1	1.1
34	8,335	3,996	4,339	1.3	1.3	1.3
35	8,383	4,055	4,328	1.3	1.3	1.3
36	7,980	3,778	4,202	1.2	1.2	1.3
37	7,676	3,744	3,932	1.2	1.2	1.2
38	8,041	3,823	4,218	1.2	1.2	1.3
39	6,758	3,231	3,527	1.0	1.0	1.1
40	8,708	4,194	4,514	1.3	1.3	1.3
41	5,533	2,447	3,086	0.8	0.8	0.9
42	6,684	3,127	3,557	1.0	1.0	1.1
43	5,249	2,340	2,909	0.8	0.7	0.9
44	5,189	2,292	2,897	0.8	0.7	0.9
45	5,444	2,411	3,033	0.8	0.8	0.9
46	4,471	1,879	2,592	0.7	0.6	0.8
47	4,545	1,943	2,602	0.7	0.6	0.8
48	4,854	2,153	2,701	0.7	0.7	0.8
49	4,180	1,903	2,277	0.6	0.6	0.7

Age	Counts			Percentage		
	Both Sexes	Male	Female	Both Sexes	Male	Female
50	5,088	2,247	2,841	0.8	0.7	0.8
51	3,212	1,463	1,749	0.5	0.5	0.5
52	4,152	1,907	2,245	0.6	0.6	0.7
53	3,152	1,429	1,723	0.5	0.4	0.5
54	3,517	1,640	1,877	0.5	0.5	0.6
55	3,064	1,369	1,695	0.5	0.4	0.5
56	3,109	1,397	1,712	0.5	0.4	0.5
57	2,632	1,240	1,392	0.4	0.4	0.4
58	3,180	1,463	1,717	0.5	0.5	0.5
59	2,701	1,222	1,479	0.4	0.4	0.4
60	3,985	1,809	2,176	0.6	0.6	0.6
61	2,040	933	1,107	0.3	0.3	0.3
62	2,904	1,322	1,582	0.4	0.4	0.5
63	2,646	1,216	1,430	0.4	0.4	0.4
64	2,312	1,121	1,191	0.4	0.4	0.4
65	2,103	983	1,120	0.3	0.3	0.3
66	1,947	857	1,090	0.3	0.3	0.3
67	1,714	763	951	0.3	0.2	0.3
68	1,574	719	855	0.2	0.2	0.3
69	1,260	568	692	0.2	0.2	0.2
70	2,046	899	1,147	0.3	0.3	0.3
71	870	366	504	0.1	0.1	0.2
72	1,294	573	721	0.2	0.2	0.2
73	847	367	480	0.1	0.1	0.1
74	874	393	481	0.1	0.1	0.1
75	869	363	506	0.1	0.1	0.2
76	762	289	473	0.1	0.1	0.1
77	664	271	393	0.1	0.1	0.1
78	594	249	345	0.1	0.1	0.1
79	390	168	222	0.1	0.1	0.1
80	842	320	522	0.1	0.1	0.2
81	321	135	186	0.0	0.0	0.1
82	668	272	396	0.1	0.1	0.1
83	278	119	159	0.0	0.0	0.0
84	250	114	136	0.0	0.0	0.0
85	307	130	177	0.0	0.0	0.1
86	368	128	240	0.1	0.0	0.1
87	228	89	139	0.0	0.0	0.0
88	207	78	129	0.0	0.0	0.0
89	176	72	104	0.0	0.0	0.0
90	294	103	191	0.0	0.0	0.1
91	128	44	84	0.0	0.0	0.0
92	250	85	165	0.0	0.0	0.0
93	50	19	31	0.0	0.0	0.0
94	56	24	32	0.0	0.0	0.0
95	70	17	53	0.0	0.0	0.0
96	63	29	34	0.0	0.0	0.0
97	48	20	28	0.0	0.0	0.0
98	34	11	23	0.0	0.0	0.0
99	38	12	26	0.0	0.0	0.0
100	77	25	52	0.0	0.0	0.0
101	29	13	16	0.0	0.0	0.0
102	45	21	24	0.0	0.0	0.0
103	12	5	7	0.0	0.0	0.0
104	4	1	3	0.0	0.0	0.0
105	11	4	7	0.0	0.0	0.0

Age	Counts			Percentage		
	Both Sexes	Male	Female	Both Sexes	Male	Female
106	3		3	0.0		0.0
107	8	3	5	0.0	0.0	0.0
108	5	1	4	0.0	0.0	0.0
110	9	1	8	0.0	0.0	0.0
111	1	1		0.0	0.0	
119	1		1	0.0		0.0
120	3	1	2	0.0	0.0	0.0

Fifth Rwanda Population and Housing Census, 2022(NISR)

Table A. 2 Distribution (count and %) of the population size of Nyagatare District by age and by sector

Gatunda Sector	Counts			Percentage		
	Sex			Sex		
	Both Sexes	Male	Female	Both Sexes	Male	Female
Total	35,310	16,767	18,543	100.00	100.00	100.00
0-4	4,981	2,500	2,481	14.11	14.91	13.38
5-9	4,512	2,280	2,232	12.78	13.60	12.04
10-14	4,077	2,067	2,010	11.55	12.33	10.84
15-19	4,138	2,089	2,049	11.72	12.46	11.05
20-24	3,103	1,457	1,646	8.79	8.69	8.88
25-29	2,595	1,209	1,386	7.35	7.21	7.47
30-34	2,246	1,011	1,235	6.36	6.03	6.66
35-39	2,281	1,050	1,231	6.46	6.26	6.64
40-44	1,730	797	933	4.90	4.75	5.03
45-49	1,462	598	864	4.14	3.57	4.66
50-54	1,113	469	644	3.15	2.80	3.47
55-59	871	330	541	2.47	1.97	2.92
60-64	859	381	478	2.43	2.27	2.58
65-69	535	227	308	1.52	1.35	1.66
70-74	378	155	223	1.07	0.92	1.20
75-79	206	74	132	0.58	0.44	0.71
80-84	111	38	73	0.31	0.23	0.39
85+	112	35	77	0.32	0.21	0.42

Fifth Rwanda Population and Housing Census, 2022(NISR)

Karama Sector	Counts			Percentage		
	Sex			Sex		
	Both Sexes	Male	Female	Both Sexes	Male	Female
Total	32,949	15,627	17,322	100	100	100
0-4	4,734	2,386	2,348	14.4	15.3	13.6
5-9	4,231	2,113	2,118	12.8	13.5	12.2
10-14	3,681	1,869	1,812	11.2	12.0	10.5
15-19	3,905	1,864	2,041	11.9	11.9	11.8
20-24	3,174	1,500	1,674	9.6	9.6	9.7
25-29	2,408	1,188	1,220	7.3	7.6	7.0
30-34	1,891	892	999	5.7	5.7	5.8
35-39	1,804	796	1,008	5.5	5.1	5.8
40-44	1,482	637	845	4.5	4.1	4.9
45-49	1,263	529	734	3.8	3.4	4.2
50-54	1,160	475	685	3.5	3.0	4.0
55-59	919	380	539	2.8	2.4	3.1
60-64	898	415	483	2.7	2.7	2.8
65-69	548	238	310	1.7	1.5	1.8
70-74	369	160	209	1.1	1.0	1.2
75-79	203	85	118	0.6	0.5	0.7
80-84	134	56	78	0.4	0.4	0.5
85+	145	44	101	0.4	0.3	0.6

Fifth Rwanda Population and Housing Census, 2022(NISR)

Karangazi Sector	Counts			Percentage		
	Sex			Sex		
	Both Sexes	Male	Female	Both Sexes	Male	Female
Total	96,915	48,020	48,895	100.00	100.00	100.00
0-4	14,267	7,206	7,061	14.72	15.01	14.44
5-9	13,943	7,075	6,868	14.39	14.73	14.05
10-14	12,430	6,328	6,102	12.83	13.18	12.48
15-19	11,353	5,885	5,468	11.71	12.26	11.18
20-24	8,432	4,155	4,277	8.70	8.65	8.75
25-29	6,821	3,407	3,414	7.04	7.09	6.98
30-34	6,070	2,932	3,138	6.26	6.11	6.42
35-39	5,542	2,681	2,861	5.72	5.58	5.85
40-44	4,747	2,184	2,563	4.90	4.55	5.24
45-49	3,430	1,619	1,811	3.54	3.37	3.70
50-54	2,593	1,223	1,370	2.68	2.55	2.80
55-59	1,957	962	995	2.02	2.00	2.03
60-64	1,889	830	1,059	1.95	1.73	2.17
65-69	1,207	563	644	1.25	1.17	1.32
70-74	890	420	470	0.92	0.87	0.96
75-79	506	203	303	0.52	0.42	0.62
80-84	406	170	236	0.42	0.35	0.48
85+	432	177	255	0.45	0.37	0.52

Fifth Rwanda Population and Housing Census, 2022(NISR)

Katabagemu Sector	Counts			Percentage		
	Sex			Sex		
	Both Sexes	Male	Female	Both Sexes	Male	Female
Total	43,719	21,082	22,637	100.00	100.00	100.00
0-4	6,265	3,131	3,134	14.33	14.85	13.84
5-9	6,073	3,035	3,038	13.89	14.40	13.42
10-14	5,137	2,565	2,572	11.75	12.17	11.36
15-19	5,541	2,738	2,803	12.67	12.99	12.38
20-24	4,156	1,965	2,191	9.51	9.32	9.68
25-29	3,287	1,589	1,698	7.52	7.54	7.50
30-34	2,843	1,399	1,444	6.50	6.64	6.38
35-39	2,550	1,216	1,334	5.83	5.77	5.89
40-44	1,866	827	1,039	4.27	3.92	4.59
45-49	1,402	591	811	3.21	2.80	3.58
50-54	1,248	534	714	2.85	2.53	3.15
55-59	1,079	460	619	2.47	2.18	2.73
60-64	967	480	487	2.21	2.28	2.15
65-69	592	268	324	1.35	1.27	1.43
70-74	309	144	165	0.71	0.68	0.73
75-79	177	62	115	0.40	0.29	0.51
80-84	121	44	77	0.28	0.21	0.34
85+	106	34	72	0.24	0.16	0.32

Fifth Rwanda Population and Housing Census, 2022(NISR)

Kiyombe Sector	Counts			Percentage		
	Sex			Sex		
	Both Sexes	Male	Female	Both Sexes	Male	Female
Total	18,801	8,956	9,845	100.00	100.00	100.00
0-4	2,390	1,209	1,181	12.71	13.50	12.00
5-9	2,378	1,186	1,192	12.65	13.24	12.11
10-14	1,862	871	991	9.90	9.73	10.07
15-19	2,364	1,161	1,203	12.57	12.96	12.22
20-24	1,880	932	948	10.00	10.41	9.63
25-29	1,314	640	674	6.99	7.15	6.85
30-34	1,095	516	579	5.82	5.76	5.88
35-39	1,053	502	551	5.60	5.61	5.60
40-44	814	354	460	4.33	3.95	4.67
45-49	796	346	450	4.23	3.86	4.57
50-54	683	291	392	3.63	3.25	3.98
55-59	582	240	342	3.10	2.68	3.47
60-64	582	280	302	3.10	3.13	3.07
65-69	334	155	179	1.78	1.73	1.82
70-74	261	117	144	1.39	1.31	1.46
75-79	153	62	91	0.81	0.69	0.92
80-84	126	48	78	0.67	0.54	0.79
85+	134	46	88	0.71	0.51	0.89

Fifth Rwanda Population and Housing Census, 2022(NISR)

Matimba Sector	Counts			Percentage		
	Sex			Sex		
	Both Sexes	Male	Female	Both Sexes	Male	Female
Total	28,487	13,771	14,716	100	100	100
0-4	4,104	2,055	2,049	14.4	14.9	13.9
5-9	3,940	1,980	1,960	13.8	14.4	13.3
10-14	3,628	1,790	1,838	12.7	13.0	12.5
15-19	3,352	1,642	1,710	11.8	11.9	11.6
20-24	2,356	1,132	1,224	8.3	8.2	8.3
25-29	1,924	909	1,015	6.8	6.6	6.9
30-34	1,826	883	943	6.4	6.4	6.4
35-39	1,671	845	826	5.9	6.1	5.6
40-44	1,362	618	744	4.8	4.5	5.1
45-49	1,011	441	570	3.5	3.2	3.9
50-54	841	377	464	3.0	2.7	3.2
55-59	649	290	359	2.3	2.1	2.4
60-64	621	285	336	2.2	2.1	2.3
65-69	402	184	218	1.4	1.3	1.5
70-74	333	138	195	1.2	1.0	1.3
75-79	181	85	96	0.6	0.6	0.7
80-84	139	63	76	0.5	0.5	0.5
85+	147	54	93	0.5	0.4	0.6

Fifth Rwanda Population and Housing Census, 2022(NISR)

Mimuri Sector	Counts			Percentage		
	Sex			Sex		
	Both Sexes	Male	Female	Both Sexes	Male	Female
Total	34,373	16,490	17,883	100	100	100
0-4	4,687	2,366	2,321	13.6	14.3	13.0
5-9	4,427	2,219	2,208	12.9	13.5	12.3
10-14	4,025	2,035	1,990	11.7	12.3	11.1
15-19	3,949	1,940	2,009	11.5	11.8	11.2
20-24	3,093	1,447	1,646	9.0	8.8	9.2
25-29	2,668	1,270	1,398	7.8	7.7	7.8
30-34	2,392	1,155	1,237	7.0	7.0	6.9
35-39	2,250	1,076	1,174	6.5	6.5	6.6
40-44	1,770	814	956	5.1	4.9	5.3
45-49	1,254	512	742	3.6	3.1	4.1
50-54	1,133	496	637	3.3	3.0	3.6
55-59	854	395	459	2.5	2.4	2.6
60-64	766	332	434	2.2	2.0	2.4
65-69	473	202	271	1.4	1.2	1.5
70-74	324	135	189	0.9	0.8	1.1
75-79	135	44	91	0.4	0.3	0.5
80-84	78	27	51	0.2	0.2	0.3
85+	95	25	70	0.3	0.2	0.4

Fifth Rwanda Population and Housing Census, 2022(NISR)

Mukama Sector	Counts			Percentage		
	Sex			Sex		
	Both Sexes	Male	Female	Both Sexes	Male	Female
Total	25,659	12,341	13,318	100	100	100
0-4	3,429	1,716	1,713	13.4	13.9	12.9
5-9	3,058	1,531	1,527	11.9	12.4	11.5
10-14	2,782	1,395	1,387	10.8	11.3	10.4
15-19	3,112	1,615	1,497	12.1	13.1	11.2
20-24	2,514	1,223	1,291	9.8	9.9	9.7
25-29	1,901	895	1,006	7.4	7.3	7.6
30-34	1,652	793	859	6.4	6.4	6.4
35-39	1,574	718	856	6.1	5.8	6.4
40-44	1,330	587	743	5.2	4.8	5.6
45-49	1,016	430	586	4.0	3.5	4.4
50-54	863	394	469	3.4	3.2	3.5
55-59	664	282	382	2.6	2.3	2.9
60-64	674	287	387	2.6	2.3	2.9
65-69	422	197	225	1.6	1.6	1.7
70-74	297	138	159	1.2	1.1	1.2
75-79	141	46	95	0.5	0.4	0.7
80-84	119	60	59	0.5	0.5	0.4
85+	111	34	77	0.4	0.3	0.6

Fifth Rwanda Population and Housing Census, 2022(NISR)

Musheri Sector	Counts			Percentage		
	Sex			Sex		
	Both Sexes	Male	Female	Both Sexes	Male	Female
Total	37,343	18,268	19,075	100	100	100
0-4	5,231	2,607	2,624	14.0	14.3	13.8
5-9	5,323	2,677	2,646	14.3	14.7	13.9
10-14	4,906	2,501	2,405	13.1	13.7	12.6
15-19	4,776	2,439	2,337	12.8	13.4	12.3
20-24	3,448	1,725	1,723	9.2	9.4	9.0
25-29	2,455	1,221	1,234	6.6	6.7	6.5
30-34	2,096	996	1,100	5.6	5.5	5.8
35-39	1,976	936	1,040	5.3	5.1	5.5
40-44	1,704	768	936	4.6	4.2	4.9
45-49	1,353	562	791	3.6	3.1	4.1
50-54	1,084	486	598	2.9	2.7	3.1
55-59	874	412	462	2.3	2.3	2.4
60-64	789	372	417	2.1	2.0	2.2
65-69	505	228	277	1.4	1.2	1.5
70-74	329	136	193	0.9	0.7	1.0
75-79	206	83	123	0.6	0.5	0.6
80-84	133	63	70	0.4	0.3	0.4
85+	155	56	99	0.4	0.3	0.5

Fifth Rwanda Population and Housing Census, 2022(NISR)

Nyagatare Sector	Counts			Percentage		
	Sex			Sex		
	Both Sexes	Male	Female	Both Sexes	Male	Female
Total	81,915	40,775	41,140	100	100	100
0-4	11,639	5,830	5,809	14.2	14.3	14.1
5-9	10,583	5,281	5,302	12.9	13.0	12.9
10-14	9,537	4,696	4,841	11.6	11.5	11.8
15-19	9,713	4,958	4,755	11.9	12.2	11.6
20-24	8,127	4,052	4,075	9.9	9.9	9.9
25-29	7,046	3,565	3,481	8.6	8.7	8.5
30-34	6,132	3,056	3,076	7.5	7.5	7.5
35-39	5,087	2,603	2,484	6.2	6.4	6.0
40-44	3,896	1,923	1,973	4.8	4.7	4.8
45-49	2,776	1,298	1,478	3.4	3.2	3.6
50-54	2,196	1,092	1,104	2.7	2.7	2.7
55-59	1,503	735	768	1.8	1.8	1.9
60-64	1,394	680	714	1.7	1.7	1.7
65-69	858	429	429	1.0	1.1	1.0
70-74	593	240	353	0.7	0.6	0.9
75-79	346	141	205	0.4	0.3	0.5
80-84	203	80	123	0.2	0.2	0.3
85+	286	116	170	0.3	0.3	0.4

Fifth Rwanda Population and Housing Census, 2022(NISR)

Rukomo Sector	Counts			Percentage		
	Sex			Sex		
	Both Sexes	Male	Female	Both Sexes	Male	Female
Total	43,650	20,892	22,758	100	100	100
0-4	6,108	3,062	3,046	14.0	14.7	13.4
5-9	5,651	2,908	2,743	12.9	13.9	12.1
10-14	5,297	2,638	2,659	12.1	12.6	11.7
15-19	5,358	2,690	2,668	12.3	12.9	11.7
20-24	3,926	1,792	2,134	9.0	8.6	9.4
25-29	3,018	1,475	1,543	6.9	7.1	6.8
30-34	2,910	1,357	1,553	6.7	6.5	6.8
35-39	2,879	1,303	1,576	6.6	6.2	6.9
40-44	2,268	1,029	1,239	5.2	4.9	5.4
45-49	1,682	736	946	3.9	3.5	4.2
50-54	1,198	514	684	2.7	2.5	3.0
55-59	1,013	457	556	2.3	2.2	2.4
60-64	874	355	519	2.0	1.7	2.3
65-69	564	216	348	1.3	1.0	1.5
70-74	417	165	252	1.0	0.8	1.1
75-79	214	94	120	0.5	0.4	0.5
80-84	141	51	90	0.3	0.2	0.4
85+	132	50	82	0.3	0.2	0.4

Fifth Rwanda Population and Housing Census, 2022(NISR)

Rwempasha Sector	Counts			Percentage		
	Sex			Sex		
	Both Sexes	Male	Female	Both Sexes	Male	Female
Total	38,592	19,234	19,358	100	100	100
0-4	5,651	2,859	2,792	14.6	14.9	14.4
5-9	5,455	2,756	2,699	14.1	14.3	13.9
10-14	4,711	2,360	2,351	12.2	12.3	12.1
15-19	4,759	2,546	2,213	12.3	13.2	11.4
20-24	3,163	1,537	1,626	8.2	8.0	8.4
25-29	2,584	1,252	1,332	6.7	6.5	6.9
30-34	2,428	1,214	1,214	6.3	6.3	6.3
35-39	2,291	1,143	1,148	5.9	5.9	5.9
40-44	1,956	947	1,009	5.1	4.9	5.2
45-49	1,394	612	782	3.6	3.2	4.0
50-54	1,179	564	615	3.1	2.9	3.2
55-59	833	423	410	2.2	2.2	2.1
60-64	775	395	380	2.0	2.1	2.0
65-69	511	239	272	1.3	1.2	1.4
70-74	315	140	175	0.8	0.7	0.9
75-79	223	98	125	0.6	0.5	0.6
80-84	171	70	101	0.4	0.4	0.5
85+	193	79	114	0.5	0.4	0.6

Fifth Rwanda Population and Housing Census, 2022(NISR)

Rwimiyaga Sector	Counts			Percentage		
	Sex			Sex		
	Both Sexes	Male	Female	Both Sexes	Male	Female
Total	82,620	40,685	41,935	100	100	100
0-4	12,319	6,132	6,187	14.9	15.1	14.8
5-9	12,022	6,035	5,987	14.6	14.8	14.3
10-14	10,766	5,369	5,397	13.0	13.2	12.9
15-19	9,814	4,900	4,914	11.9	12.0	11.7
20-24	7,257	3,693	3,564	8.8	9.1	8.5
25-29	5,630	2,852	2,778	6.8	7.0	6.6
30-34	5,164	2,548	2,616	6.3	6.3	6.2
35-39	4,807	2,345	2,462	5.8	5.8	5.9
40-44	3,949	1,809	2,140	4.8	4.4	5.1
45-49	2,819	1,245	1,574	3.4	3.1	3.8
50-54	2,279	1,061	1,218	2.8	2.6	2.9
55-59	1,706	819	887	2.1	2.0	2.1
60-64	1,673	814	859	2.0	2.0	2.0
65-69	933	415	518	1.1	1.0	1.2
70-74	620	274	346	0.8	0.7	0.8
75-79	323	154	169	0.4	0.4	0.4
80-84	250	104	146	0.3	0.3	0.3
85+	289	116	173	0.3	0.3	0.4

Fifth Rwanda Population and Housing Census, 2022(NISR)

Tabagwe Sector	Counts			Percentage		
	Sex			Sex		
	Both Sexes	Male	Female	Both Sexes	Male	Female
Total	53,528	25,832	27,696	100	100	100
0-4	8,186	4,110	4,076	15.3	15.9	14.7
5-9	7,738	3,858	3,880	14.5	14.9	14.0
10-14	6,491	3,260	3,231	12.1	12.6	11.7
15-19	6,283	3,201	3,082	11.7	12.4	11.1
20-24	4,620	2,212	2,408	8.6	8.6	8.7
25-29	3,793	1,795	1,998	7.1	6.9	7.2
30-34	3,257	1,559	1,698	6.1	6.0	6.1
35-39	3,073	1,417	1,656	5.7	5.5	6.0
40-44	2,489	1,106	1,383	4.6	4.3	5.0
45-49	1,836	770	1,066	3.4	3.0	3.8
50-54	1,551	710	841	2.9	2.7	3.0
55-59	1,182	506	676	2.2	2.0	2.4
60-64	1,126	495	631	2.1	1.9	2.3
65-69	714	329	385	1.3	1.3	1.4
70-74	496	236	260	0.9	0.9	0.9
75-79	265	109	156	0.5	0.4	0.6
80-84	227	86	141	0.4	0.3	0.5
85+	201	73	128	0.4	0.3	0.5

Fifth Rwanda Population and Housing Census, 2022(NISR)

Table A. 3 Distribution (count and %) of the resident population of Nyagatare District aged 12 years and above by Marital status, Sector and Sex (Male)

Sectors	Total	Married to one wife/husband officially	Married to one wife/husband not officially	Live in a polygamous union	Divorced	Separated	Never married	Widowed
Rwanda	4,419,991	1,406,723	740,036	31,453	5,307	39,889	2,156,030	40,553
Eastern Province	1,168,756	314,094	255,453	10,388	1,405	15,476	561,552	10,388
Nyagatare district	211,292	52,167	52,436	2,121	241	2,555	100,194	1,578
Gatunda	11,210	3,142	2,696	131	21	139	4,999	82
Karama	10,435	2,848	2,535	123	10	117	4,695	107
Karangazi	31,317	6,564	8,552	272	44	370	15,300	215
Katabagemu	13,951	3,744	3,512	180	14	159	6,253	89
Kiyombe	6,218	2,145	1,053	56	8	61	2,831	64
Matimba	9,026	1,946	2,336	93	12	159	4,404	76
Mukama	8,577	2,557	1,936	101	13	91	3,794	85
Musheri	11,991	3,005	2,732	131	14	158	5,857	94
Nyagatare	27,824	6,471	6,661	214	21	322	13,957	178
Rukomo	13,906	3,544	3,478	143	20	196	6,414	111
Rwempasha	12,764	2,811	3,179	165	10	144	6,372	83
Rwimiyaga	26,375	6,190	6,843	196	22	245	12,713	166
Tabagwe	16,560	4,292	4,003	181	19	198	7,731	136
Percent								
Rwanda	100.0	31.8	16.7	0.7	0.1	0.9	48.8	0.9
Eastern Province	100.0	26.9	21.9	0.9	0.1	1.3	48.0	0.9
Nyagatare district	100.0	24.7	24.8	1.0	0.1	1.2	47.4	0.7
Gatunda	100.0	28.0	24.0	1.2	0.2	1.2	44.6	0.7
Karama	100.0	27.3	24.3	1.2	0.1	1.1	45.0	1.0
Karangazi	100.0	21.0	27.3	0.9	0.1	1.2	48.9	0.7
Katabagemu	100.0	26.8	25.2	1.3	0.1	1.1	44.8	0.6
Kiyombe	100.0	34.5	16.9	0.9	0.1	1.0	45.5	1.0
Matimba	100.0	21.6	25.9	1.0	0.1	1.8	48.8	0.8
Mimuri	100.0	26.1	26.2	1.2	0.1	1.8	43.8	0.8
Mukama	100.0	29.8	22.6	1.2	0.2	1.1	44.2	1.0
Musheri	100.0	25.1	22.8	1.1	0.1	1.3	48.8	0.8
Nyagatare	100.0	23.3	23.9	0.8	0.1	1.2	50.2	0.6
Rukomo	100.0	25.5	25.0	1.0	0.1	1.4	46.1	0.8
Rwempasha	100.0	22.0	24.9	1.3	0.1	1.1	49.9	0.7
Rwimiyaga	100.0	23.5	25.9	0.7	0.1	0.9	48.2	0.6
Tabagwe	100.0	25.9	24.2	1.1	0.1	1.2	46.7	0.8

Source Fifth Rwanda Population and Housing Census, 2022(NISR)

Table A. 4 Distribution (count and %) of the resident population of Nyagatare District aged 12 years and above by Marital status, Sector and Sex (Female)

Sectors	Total	Married to one wife/husband officially	Married to one wife/husband not officially	Live in a polygamous union	Divorced	Separated	Never married	Widowed
	Count							
Rwanda	4,816,698	1,472,987	817,747	66,691	13,293	114,502	1,946,827	384,651
Eastern Province	1,267,199	332,250	280,855	20,679	3,693	42,667	482,915	104,140
Nyagatare district	228,544	55,397	58,685	4,377	660	8,569	83,602	17,254
Gatunda	13,040	3,396	3,063	338	48	608	4,395	1,192
Karama	12,167	3,006	2,924	304	35	469	4,292	1,137
Karangazi	32,656	6,945	9,536	551	100	1,107	12,068	2,349
Katabagemu	15,492	4,048	4,015	389	46	623	5,374	997
Kiyombe	7,071	2,282	1,242	130	10	158	2,623	626
Matimba	9,988	2,095	2,702	138	29	398	3,798	828
Mukama	9,553	2,698	2,191	215	33	429	3,214	773
Musheri	12,813	3,258	3,156	260	45	482	4,716	896
Nyagatare	28,129	6,764	7,169	382	79	969	11,025	1,741
Rukomo	15,940	3,844	3,909	318	65	709	5,855	1,240
Rwempasha	12,979	2,972	3,509	285	22	319	4,959	913
Rwimiyaga	27,627	6,481	7,626	418	61	987	10,259	1,795
Tabagwe	18,484	4,533	4,410	372	47	704	6,775	1,643
	Percent							
Rwanda	100	30.6	17	1.4	0.3	2.4	40.4	8
Eastern Province	100	26.2	22.2	1.6	0.3	3.4	38.1	8.2
Nyagatare district	100	24.2	25.7	1.9	0.3	3.7	36.6	7.5
Gatunda	100	26	23.5	2.6	0.4	4.7	33.7	9.1
Karama	100	24.7	24	2.5	0.3	3.9	35.3	9.3
Karangazi	100	21.3	29.2	1.7	0.3	3.4	37	7.2
Katabagemu	100	26.1	25.9	2.5	0.3	4	34.7	6.4
Kiyombe	100	32.3	17.6	1.8	0.1	2.2	37.1	8.9
Matimba	100	21	27.1	1.4	0.3	4	38	8.3
Mimuri	100	24.4	25.6	2.2	0.3	4.8	33.7	8.9
Mukama	100	28.2	22.9	2.3	0.3	4.5	33.6	8.1
Musheri	100	25.4	24.6	2	0.4	3.8	36.8	7
Nyagatare	100	24	25.5	1.4	0.3	3.4	39.2	6.2
Rukomo	100	24.1	24.5	2	0.4	4.4	36.7	7.8
Rwempasha	100	22.9	27	2.2	0.2	2.5	38.2	7
Rwimiyaga	100	23.5	27.6	1.5	0.2	3.6	37.1	6.5
Tabagwe	100	24.5	23.9	2	0.3	3.8	36.7	8.9

Source Fifth Rwanda Population and Housing Census, 2022(NISR)

Table A. 5 Distribution (count and %) of the pre-primary school-age population (3-5) population of Nyagatare District by Sector and by School attendance status and Sex (Male)

	Count					Percent				
	Total	Ever attended	Currently attending	Never attended	Not stated	Total	Ever attended	Currently attending	Never attended	Not stated
Rwanda	536,957	-	279,278	257,676	3	100	-	52	48	0.0
East Province	150,220	-	76,555	73,665	0	100	-	51	49	0.0
Nyagatare District	29,657	-	14,646	15,011	0	100	-	49.4	50.6	0.0
Gatunda	1,523	-	848	675	0	100	-	55.7	44.3	0.0
Karama	1,485	-	771	714	0	100	-	51.9	48.1	0.0
Karangazi	4,558	-	1,757	2,801	0	100	-	38.5	61.5	0.0
Katabagemu	1,928	-	1,067	861	0	100	-	55.3	44.7	0.0
Kiyombe	755	-	410	345	0	100	-	54.3	45.7	0.0
Matimba	1,328	-	627	701	0	100	-	47.2	52.8	0.0
Mimuri	1,562	-	712	850	0	100	-	45.6	54.4	0.0
Mukama	1,071	-	578	493	0	100	-	54	46	0.0
Musheri	1,648	-	815	833	0	100	-	49.5	50.5	0.0
Nyagatare	3,580	-	1,761	1,819	0	100	-	49.2	50.8	0.0
Rukomo	1,898	-	1,194	704	0	100	-	62.9	37.1	0.0
Rwempasha	1,858	-	949	909	0	100	-	51.1	48.9	0.0
Rwimiyaga	3,874	-	1,707	2,167	0	100	-	44.1	55.9	0.0
Tabagwe	2,589	-	1,450	1,139	0	100	-	56	44	0.0

Fifth Rwanda Population and Housing Census, 2022(NISR)

Table A. 6 Distribution (count and %) of the school-age population (3-5) of Nyagatare District by Sector and by School attendance status and Sex (Female)

Sectors	Count				Percent			
	Total	Currently attending	Never attended	Not stated	Total	Currently attending	Never attended	Not stated
Rwanda	534,182	293,916	240,265	1	100	55	45	0.0
East Province	148,523	80,330	68,192	1	100	54.1	45.9	0.0
Nyagatare District	28,943	15,080	13,863	0	100	52.1	47.9	0.0
Gatunda	1,529	881	648	0	100	57.6	42.4	0.0
Karama	1,486	797	689	0	100	53.6	46.4	0.0
Karangazi	4,345	1,838	2,507	0	100	42.3	57.7	0.0
Katabagemu	1,896	1,081	815	0	100	57	43	0.0
Kiyombe	735	430	305	0	100	58.5	41.5	0.0
Matimba	1,313	684	629	0	100	52.1	47.9	0.0
Mimuri	1,473	731	742	0	100	49.6	50.4	0.0
Mukama	1,013	580	433	0	100	57.3	42.7	0.0
Musheri	1,747	927	820	0	100	53.1	46.9	0.0
Nyagatare	3,459	1,766	1,693	0	100	51.1	48.9	0.0
Rukomo	1,838	1,183	655	0	100	64.4	35.6	0.0
Rwempasha	1,736	932	804	0	100	53.7	46.3	0.0
Rwimiyaga	3,822	1,811	2,011	0	100	47.4	52.6	0.0
Tabagwe	2,551	1,439	1,112	0	100	56.4	43.6	0.0

Fifth Rwanda Population and Housing Census, 2022(NISR)

Table A. 7 Distribution (count and %) of the primary school-age population (6-11) of Nyagatare District by Sector and by School attendance status and Sex (Male)

Sectors	Count					Percent				
	Total	Currently attending	Ever attended	Never attended	Not stated	Total	Currently attending	Ever attended	Never attended	Not stated
Rwanda	970,363	857,576	17,416	95,367	4	100	88.4	1.8	9.8	0.0
East Province	271,486	234,109	5,615	31,760	2	100	86.2	2.1	11.7	0.0
Nyagatare District	50,376	42,826	1,177	6,373	0	100	85	2.3	12.7	0.0
Gatunda	2,569	2,316	32	221	0	100	90.2	1.2	8.6	0.0
Karama	2,343	1,979	68	296	0	100	84.5	2.9	12.6	0.0
Karangazi	7,922	6,471	212	1,239	0	100	81.7	2.7	15.6	0.0
Katabagemu	3,345	2,873	66	406	0	100	85.9	2	12.1	0.0
Kiyombe	1,279	1,129	30	120	0	100	88.3	2.3	9.4	0.0
Matimba	2,236	1,927	66	243	0	100	86.2	3	10.9	0.0
Mimuri	2,474	2,128	62	284	0	100	86	2.5	11.5	0.0
Mukama	1,679	1,458	31	190	0	100	86.8	1.8	11.3	0.0
Musheri	3,128	2,554	70	504	0	100	81.6	2.2	16.1	0.0
Nyagatare	5,936	5,065	143	728	0	100	85.3	2.4	12.3	0.0
Rukomo	3,292	2,951	55	286	0	100	89.6	1.7	8.7	0.0
Rwempasha	2,964	2,557	72	335	0	100	86.3	2.4	11.3	0.0
Rwimiyaga	6,889	5,771	148	970	0	100	83.8	2.1	14.1	0.0
Tabagwe	4,320	3,647	122	551	0	100	84.4	2.8	12.8	0.0

Fifth Rwanda Population and Housing Census, 2022(NISR)

Table A. 8 Distribution (count and %) of the primary school-age population (6-11) of Nyagatare District by Sector and by School attendance status and Sex (Female)

Sectors	Count					Percent				
	Total	Currently attending	Ever attended	Never attended	Not stated	Total	Currently attending	Ever attended	Never attended	Not stated
Rwanda	967,399	874,002	12,965	80,427	5	100	90.3	1.3	8.3	0.0
East Province	270,301	239,330	4,241	26,730	0	100	88.5	1.6	9.9	0.0
Nyagatare District	50,341	44,003	936	5,402	0	100	87.4	1.9	10.7	0.0
Gatunda	2,542	2,319	28	195	0	100	91.2	1.1	7.7	0.0
Karama	2,362	2,053	52	257	0	100	86.9	2.2	10.9	0.0
Karangazi	7,728	6,486	184	1,058	0	100	83.9	2.4	13.7	0.0
Katabagemu	3,368	3,002	51	315	0	100	89.1	1.5	9.4	0.0
Kiyombe	1,351	1,237	24	90	0	100	91.6	1.8	6.7	0.0
Matimba	2,267	1,994	59	214	0	100	88	2.6	9.4	0.0
Mimuri	2,478	2,176	34	268	0	100	87.8	1.4	10.8	0.0
Mukama	1,717	1,534	17	166	0	100	89.3	1	9.7	0.0
Musheri	3,022	2,556	82	384	0	100	84.6	2.7	12.7	0.0
Nyagatare	6,051	5,292	130	629	0	100	87.5	2.1	10.4	0.0
Rukomo	3,185	2,942	37	206	0	100	92.4	1.2	6.5	0.0
Rwempasha	3,029	2,671	44	314	0	100	88.2	1.5	10.4	0.0
Rwimiyaga	6,891	5,937	113	841	0	100	86.2	1.6	12.2	0.0
Tabagwe	4,350	3,804	81	465	0	100	87.4	1.9	10.7	0.0

Fifth Rwanda Population and Housing Census, 2022(NISR)

Table A. 9 Distribution (count and %) of the secondary school-age population (12-17) of Nyagatare District by Sector and by School attendance status and Sex (Male)

Sectors	Count					Percent				
	Total	Currently attending	Ever attended	Never attended	Not stated	Total	Currently attending	Ever attended	Never attended	Not stated
Rwanda	940,635	667,386	237,619	35,618	12	100	71	25.3	3.8	0.0
East Province	265,620	184,926	68,898	11,795	1	100	69.6	25.9	4.4	0.0
Nyagatare District	49,416	34,176	12,327	2,913	0	100	69.2	24.9	5.9	0.0
Gatunda	2,652	1,985	587	80	0	100	74.8	22.1	3	0.0
Karama	2,370	1,599	642	129	0	100	67.5	27.1	5.4	0.0
Karangazi	7,603	5,202	1,847	554	0	100	68.4	24.3	7.3	0.0
Katabagemu	3,352	2,176	996	180	0	100	64.9	29.7	5.4	0.0
Kiyombe	1,259	856	351	52	0	100	68	27.9	4.1	0.0
Matimba	2,115	1,563	474	78	0	100	73.9	22.4	3.7	0.0
Mimuri	2,498	1,568	730	200	0	100	62.8	29.2	8	0.0
Mukama	1,904	1,277	521	106	0	100	67.1	27.4	5.6	0.0
Musheri	3,025	1,965	866	194	0	100	65	28.6	6.4	0.0
Nyagatare	5,962	4,331	1,276	355	0	100	72.6	21.4	6	0.0
Rukomo	3,343	2,508	730	105	0	100	75	21.8	3.1	0.0
Rwempasha	3,092	2,197	688	207	0	100	71.1	22.3	6.7	0.0
Rwimiyaga	6,260	4,313	1,546	401	0	100	68.9	24.7	6.4	0.0
Tabagwe	3,981	2,636	1,073	272	0	100	66.2	27	6.8	0.0

Fifth Rwanda Population and Housing Census, 2022(NISR)

Table A. 10 Distribution (count and %) of the secondary school-age population (12-17) of Nyagatare District by Sector and by School attendance status and Sex (Female)

Sectors	Count					Percent				
	Total	Currently attending	Ever attended	Never attended	Not stated	Total	Currently attending	Ever attended	Never attended	Not stated
Rwanda	946,261	712,213	209,235	24,809	4	100	75.3	22.1	2.6	0.0
East Province	263,917	194,076	61,881	7,959	1	100	73.5	23.4	3	0.0
Nyagatare District	48,308	34,513	11,821	1,974	0	100	71.4	24.5	4.1	0.0
Gatunda	2,493	1,960	484	49	0	100	78.6	19.4	2	0.0
Karama	2,436	1,688	654	94	0	100	69.3	26.8	3.9	0.0
Karangazi	7,140	5,052	1,728	360	0	100	70.8	24.2	5	0.0
Katabagemu	3,304	2,217	961	126	0	100	67.1	29.1	3.8	0.0
Kiyombe	1,325	983	308	34	0	100	74.2	23.2	2.6	0.0
Matimba	2,175	1,639	473	63	0	100	75.4	21.7	2.9	0.0
Mimuri	2,517	1,621	752	144	0	100	64.4	29.9	5.7	0.0
Mukama	1,782	1,271	457	54	0	100	71.3	25.6	3	0.0
Musheri	2,849	1,866	869	114	0	100	65.5	30.5	4	0.0
Nyagatare	5,904	4,220	1,393	291	0	100	71.5	23.6	4.9	0.0
Rukomo	3,319	2,628	624	67	0	100	79.2	18.8	2	0.0
Rwempasha	2,833	2,191	521	121	0	100	77.3	18.4	4.3	0.0
Rwimiyaga	6,341	4,471	1,579	291	0	100	70.5	24.9	4.6	0.0
Tabagwe	3,890	2,706	1,018	166	0	100	69.6	26.2	4.3	0.0

Fifth Rwanda Population and Housing Census, 2022(NISR)

Table A. 11 Distribution (count and %) of the resident population of Nyagatare District aged 3 years and above by Highest level of educational attended and Sector (Male)

Sectors	Frequency								
	Total	Never attended School	Nursery	Primary	INGOBOKA/ Vocational	Lower secondary	Upper secondary	University	Not stated
Rwanda	5,806,954	880,393	155,968	3,543,088	51,720	520,274	408,754	245,384	1,373
East Province	1,560,314	259,851	46,068	969,192	10,133	136,244	95,880	42,640	306
Nyagatare district	286,463	51,929	9,781	173,115	1,310	25,026	17,554	7,684	64
Gatunda	14,981	2,140	515	9,672	96	1,362	832	363	1
Karama	13,903	2,447	454	8,728	86	1,167	750	269	2
Karangazi	43,439	9,382	1,380	25,133	134	3,749	2,788	866	7
Katabagemu	18,864	3,322	687	11,873	82	1,650	947	299	4
Kiyombe	8,064	1,055	217	5,468	63	663	468	129	1
Matimba	12,445	2,046	528	7,169	44	1,255	1,019	382	2
Mimuri	14,921	2,952	464	9,360	68	1,068	713	293	3
Mukama	11,099	1,901	338	7,228	42	902	536	150	2
Musheri	16,313	3,118	330	10,339	47	1,356	859	264	
Nyagatare	37,017	6,309	1,500	19,982	268	3,241	2,817	2,872	28
Rukomo	18,525	2,569	589	11,640	94	1,932	1,190	508	3
Rwempasha	17,289	3,246	624	10,190	78	1,663	1,120	364	4
Rwimiyaga	36,699	7,176	1,288	22,153	119	3,055	2,338	565	5
Tabagwe	22,904	4,266	867	14,180	89	1,963	1,177	360	2
	Percent								
Rwanda	100	15.2	2.7	61.0	0.9	9.0	7.0	4.2	0.0
East Province	100	16.7	3.0	62.1	0.6	8.7	6.1	2.7	0.0
Nyagatare district	100	18.1	3.4	60.4	0.5	8.7	6.1	2.7	0.0
Gatunda	100	14.3	3.4	64.6	0.6	9.1	5.6	2.4	0.0
Karama	100	17.6	3.3	62.8	0.6	8.4	5.4	1.9	0.0
Karangazi	100	21.6	3.2	57.9	0.3	8.6	6.4	2.0	0.0
Katabagemu	100	17.6	3.6	62.9	0.4	8.7	5.0	1.6	0.0
Kiyombe	100	13.1	2.7	67.8	0.8	8.2	5.8	1.6	0.0
Matimba	100	16.4	4.2	57.6	0.4	10.1	8.2	3.1	0.0
Mimuri	100	19.8	3.1	62.7	0.5	7.2	4.8	2.0	0.0
Mukama	100	17.1	3.0	65.1	0.4	8.1	4.8	1.4	0.0
Musheri	100	19.1	2.0	63.4	0.3	8.3	5.3	1.6	
Nyagatare	100	17.0	4.1	54.0	0.7	8.8	7.6	7.8	0.1
Rukomo	100	13.9	3.2	62.8	0.5	10.4	6.4	2.7	0.0
Rwempasha	100	18.8	3.6	58.9	0.5	9.6	6.5	2.1	0.0
Rwimiyaga	100	19.6	3.5	60.4	0.3	8.3	6.4	1.5	0.0
Tabagwe	100	18.6	3.8	61.9	0.4	8.6	5.1	1.6	0.0

Fifth Rwanda Population and Housing Census, 2022(NISR)

Table A. 12 Distribution (count and %) of the resident population of Nyagatare District aged 3 years and above by Highest level of educational attended and Sector (Female)

Sectors	Frequency								
	Total	Never attended School	Nursery	Primary	INGOBOKA/ Vocational	Lower secondary	Upper secondary	University	Not stated
Rwanda	6,192,737	1,123,937	162,564	3,596,437	44,637	634,075	441,580	189,092	415
Eastern Province	1,654,789	321,004	48,054	988,485	8,504	162,238	97,339	29,070	95
Nyagatare district	302,817	65,036	9,894	177,428	1,051	28,210	16,716	4,460	22
Gatunda	16,773	3,299	517	10,083	72	1,680	926	196	
Karama	15,673	3,602	484	9,356	58	1,377	699	97	
Karangazi	44,322	10,695	1,384	25,107	102	3,972	2,498	564	
Katabagemu	20,378	4,367	660	12,443	64	1,867	822	155	
Kiyombe	8,950	1,649	215	5,591	49	887	498	61	
Matimba	13,410	2,614	582	7,466	47	1,460	1,006	230	5
Mimuri	16,311	3,791	463	9,883	61	1,273	682	158	
Mukama	12,076	2,614	350	7,419	29	1,094	513	57	
Musheri	17,088	3,978	389	10,380	38	1,383	784	136	
Nyagatare	37,272	7,164	1,450	20,187	206	3,670	2,805	1,781	9
Rukomo	20,401	3,699	586	12,177	70	2,307	1,272	289	1
Rwempasha	17,441	3,727	601	9,966	66	1,737	1,122	220	2
Rwimiyaga	37,888	8,476	1,333	22,438	120	3,266	1,945	307	3
Tabagwe	24,834	5,361	880	14,932	69	2,237	1,144	209	2
	Percent								
Rwanda	100	18.1	2.6	58.1	0.7	10.2	7.1	3.1	0.0
Eastern Province	100	19.4	2.9	59.7	0.5	9.8	5.9	1.8	0.0
Nyagatare district	100	21.5	3.3	58.6	0.3	9.3	5.5	1.5	0.0
Gatunda	100	19.7	3.1	60.1	0.4	10.0	5.5	1.2	
Karama	100	23.0	3.1	59.7	0.4	8.8	4.5	0.6	
Karangazi	100	24.1	3.1	56.6	0.2	9.0	5.6	1.3	
Katabagemu	100	21.4	3.2	61.1	0.3	9.2	4.0	0.8	
Kiyombe	100	18.4	2.4	62.5	0.5	9.9	5.6	0.7	
Matimba	100	19.5	4.3	55.7	0.4	10.9	7.5	1.7	0.0
Mimuri	100	23.2	2.8	60.6	0.4	7.8	4.2	1.0	
Mukama	100	21.6	2.9	61.4	0.2	9.1	4.2	0.5	
Musheri	100	23.3	2.3	60.7	0.2	8.1	4.6	0.8	
Nyagatare	100	19.2	3.9	54.2	0.6	9.8	7.5	4.8	0.0
Rukomo	100	18.1	2.9	59.7	0.3	11.3	6.2	1.4	0.0
Rwempasha	100	21.4	3.4	57.1	0.4	10.0	6.4	1.3	0.0
Rwimiyaga	100	22.4	3.5	59.2	0.3	8.6	5.1	0.8	0.0
Tabagwe	100	21.6	3.5	60.1	0.3	9.0	4.6	0.8	0.0

Fifth Rwanda Population and Housing Census, 2022(NISR)

Table A. 13 Distribution (Count and %) of the resident population of Nyagatare District age 15 years and above by highest level of education attainment by sector (male)

Sectors	Total Count	Education level of the population								
		Total	No Education	Pre-primary	Some primary	Completed Primary	Some secondary	Completed secondary	Post Secondary and above	Not stated
RWANDA	3,947,937	100	12.9	0.1	35.7	29.7	7.5	8.5	4.8	0.7
Eastern Province	1,034,039	100	14.4	0.1	38.6	28.7	7.2	7.2	3.1	0.7
Nyagatare	186,893	100	15.7	0.1	37.8	27.1	7.9	7.4	2.7	1.4
Gatunda	9,920	100	12.2	0.0	45.0	26.9	6.4	6.4	2.6	0.3
Karama	9,259	100	14.9	0.1	38.5	28.2	7.7	5.9	2.1	2.6
Karangazi	27,411	100	18.6	0.1	37.5	25.4	8.5	6.9	2.3	0.8
Katabagemu	12,351	100	16.0	0.0	41.2	28.5	6.6	5.6	1.6	0.3
Kiyombe	5,690	100	10.1	0.1	39.8	33.0	6.4	5.9	1.7	3.0
Matimba	7,946	100	13.4	0.2	35.0	28.1	9.4	8.6	3.9	1.4
Mimuri	9,870	100	17.4	0.0	35.7	31.3	6.1	5.7	2.3	1.4
Mukama	7,699	100	15.3	0.0	41.3	30.4	6.0	4.8	1.2	1.1
Musheri	10,483	100	16.1	0.0	44.6	23.9	6.5	6.2	1.6	1.1
Nyagatare	24,968	100	14.4	0.3	30.4	24.4	8.8	13.1	6.2	2.4
Rukomo	12,284	100	12.5	0.0	39.4	28.5	8.6	7.0	3.0	1.0
Rwempasha	11,259	100	17.0	0.0	37.8	26.8	8.8	6.9	2.3	0.4
Rwimiyaga	23,149	100	16.7	0.2	37.5	26.5	8.7	7.0	1.8	1.7
Tabagwe	14,604	100	16.8	0.1	37.4	28.6	7.6	6.2	1.6	1.7

Fifth Rwanda Population and Housing Census, 2022(NISR)

Table A. 14 Distribution (Count and %) of the resident population of Nyagatare District age 15 years and above by highest level of education attainment by sector(female)

Sectors	Total	Total	No Education	Pre-primary	Some primary	Completed Primary	Some secondary	Completed secondary	Post Secondary and above	Not stated
RWANDA	4,341,645	100.0	18.2	0.1	32.2	29.8	7.9	7.8	3.4	0.6
Eastern Province	1,132,561	100.0	19.6	0.1	35.5	28.8	7.3	6.1	1.9	0.6
Nyagatare	204,313	100.0	22.0	0.1	36.1	25.9	7.4	5.8	1.4	1.3
Gatunda	11,820	100.0	20.6	0.0	40.3	26.1	6.3	5.0	1.3	0.3
Karama	11,044	100.0	23.7	0.0	36.1	26.5	6.7	4.1	0.6	2.3
Karangazi	28,864	100.0	24.1	0.0	36.0	24.4	7.6	5.9	1.2	0.7
Katabagemu	13,893	100.0	23.0	0.0	40.1	26.1	5.8	4.0	0.8	0.2
Kiyombe	6,481	100.0	19.1	0.1	35.5	29.6	7.5	4.8	0.6	2.8
Matimba	8,869	100.0	19.7	0.3	33.0	27.2	8.9	7.6	1.9	1.4
Mimuri	11,364	100.0	23.8	0.0	34.1	29.5	5.9	4.2	1.0	1.5

Sectors	Total	Total	No Education	Pre-primary	Some primary	Completed Primary	Some secondary	Completed secondary	Post Secondary and above	Not stated
Mukama	8,691	100.0	22.9		38.2	28.1	5.8	3.7	0.4	1.0
Musheri	11,400	100.0	23.8	0.0	41.8	21.8	6.3	4.6	0.6	1.0
Nyagatare	25,188	100.0	18.7	0.2	30.6	24.3	9.2	10.6	4.1	2.3
Rukomo	14,310	100.0	19.6	0.0	36.8	27.2	8.3	5.7	1.5	0.9
Rwempasha	11,516	100.0	22.2	0.0	34.8	26.4	8.7	6.5	1.1	0.2
Rwimiyaga	24,364	100.0	22.5	0.1	36.6	25.5	7.5	5.4	0.8	1.6
Tabagwe	16,509	100.0	22.5	0.1	36.4	26.4	7.5	4.7	0.8	1.6

Fifth Rwanda Population and Housing Census, 2022(NISR)

Table A. 15 Distribution (Count and %) of the resident population of Nyagatare District age 15 years and above by highest level of education attainment by sector (Both sexes)

Sectors	Total (Count)	Education level of the population								
		Total	No Education	Pre-primary	Some primary	Completed Primary	Some secondary	Completed secondary	Post Secondary	Not stated
RWANDA	8,289,582	100.0	15.7	0.1	33.9	29.8	7.7	8.1	4.1	0.6
Eastern Province	2,166,600	100.0	17.1	0.1	37.0	28.8	7.3	6.6	2.5	0.7
Nyagatare District	391,206	100.0	18.9	0.1	36.9	26.5	7.7	6.6	2.0	1.3
Gatunda	21,740	100.0	16.8	0.0	42.5	26.5	6.3	5.6	1.9	0.3
Karama	20,303	100.0	19.7	0.0	37.2	27.3	7.2	4.9	1.3	2.4
Karangazi	56,275	100.0	21.4	0.0	36.8	24.9	8.0	6.4	1.7	0.8
Katabagemu	26,244	100.0	19.7	0.0	40.6	27.2	6.2	4.8	1.2	0.3
Kiyombe	12,171	100.0	14.9	0.1	37.5	31.2	7.0	5.3	1.1	2.9
Matimba	16,815	100.0	16.7	0.2	34.0	27.6	9.2	8.1	2.9	1.4
Mimuri	21,234	100.0	20.8	0.0	34.9	30.3	6.0	4.9	1.6	1.4
Mukama	16,390	100.0	19.3	0.0	39.6	29.2	5.9	4.2	0.8	1.0
Musheri	21,883	100.0	20.1	0.0	43.1	22.8	6.4	5.4	1.1	1.1
Nyagatare	50,156	100.0	16.5	0.3	30.5	24.4	9.0	11.8	5.1	2.4
Rukomo	26,594	100.0	16.3	0.0	38.0	27.8	8.4	6.3	2.2	0.9
Rwempasha	22,775	100.0	19.7	0.0	36.3	26.6	8.7	6.7	1.7	0.3
Rwimiyaga	47,513	100.0	19.7	0.2	37.0	26.0	8.1	6.2	1.3	1.6
Tabagwe	31,113	100.0	19.8	0.1	36.8	27.4	7.5	5.4	1.2	1.7

Fifth Rwanda Population and Housing Census, 2022(NISR)

Table A. 16 Distribution (Count and %) of the resident population of Nyagatare District age 16-30 years and above by highest level of education attainment by sector (Male)

Sectors	Counts					Percentage				
	Total	Has previously attended	Is currently attending	Has never attended	Not stated	Total	Has previously attended	Is currently attending	Has never attended	Not stated
RWANDA	1,767,063	1,267,455	399,524	99,744	340	100	71.7	22.6	5.6	0.0
East Province	464,664	330,909	102,857	30,821	77	100	71.2	22.1	6.6	0.0
Nyagatare	87,827	59,776	20,780	7,245	26	100	68.1	23.7	8.2	0.0
Gatunda	4,484	3,164	1,102	218	0	100	70.6	24.6	4.9	0.0
Karama	4,337	3,160	901	275	1	100	72.9	20.8	6.3	0.0
Karangazi	12,901	8,538	3,002	1,358	3	100	66.2	23.3	10.5	0.0
Katabagemu	6,025	4,411	1,172	442	0	100	73.2	19.5	7.3	0.0
Kiyombe	2,610	1,948	523	139	0	100	74.6	20	5.3	0.0
Matimba	3,533	2,331	954	248	0	100	66	27	7	0.0
Mimuri	4,462	3,296	754	412	0	100	73.9	16.9	9.2	0.0
Mukama	3,554	2,629	691	233	1	100	74	19.4	6.6	0.0
Musheri	5,089	3,524	1,121	444	0	100	69.2	22	8.7	0.0
Nyagatare	12,253	7,292	3,914	1,027	20	100	59.5	31.9	8.4	0.2
Rukomo	5,641	3,911	1,436	294	0	100	69.3	25.5	5.2	0.0
Rwempasha	5,056	3,128	1,424	504	0	100	61.9	28.2	10	0.0
Rwimiyaga	11,017	7,670	2,318	1,028	1	100	69.6	21	9.3	0.0
Tabagwe	6,865	4,774	1,468	623	0	100	69.5	21.4	9.1	0.0

Fifth Rwanda Population and Housing Census, 2022(NISR)

Table A. 17 Distribution (Count and %) of the resident population of Nyagatare District age 16-30 years and above by highest level of education attainment by sector (Female)

Sectors	Frequency					Percent				
	Total	Has previously attended	Is currently attending	Has never attended	Not stated	Total	Has previously attended	Is currently attending	Has never attended	Not stated
RWANDA	1,828,607	1,331,675	411,484	85,342	106	100	72.8	22.5	4.7	0.0
East Province	477,706	351,888	99,933	25,861	24	100	73.7	20.9	5.4	0.0
Nyagatare District	90,154	65,140	18,860	6,145	9	100	72.3	20.9	6.8	0.0
Gatunda	4,918	3,680	1,030	208	0	100	74.8	20.9	4.2	0.0
Karama	4,679	3,555	853	271	0	100	76	18.2	5.8	0.0
Karangazi	12,834	8,956	2,745	1,133	0	100	69.8	21.4	8.8	0.0
Katabagemu	6,428	4,983	1,040	405	0	100	77.5	16.2	6.3	0.0
Kiyombe	2,716	2,003	626	87	0	100	73.7	23	3.2	0.0
Matimba	3,823	2,659	944	220	0	100	69.6	24.7	5.8	0.0
Mimuri	4,859	3,784	688	387	0	100	77.9	14.2	8	0.0
Mukama	3,649	2,855	610	184	0	100	78.2	16.7	5	0.0
Musheri	5,080	3,771	943	366	0	100	74.2	18.6	7.2	0.0
Nyagatare	12,072	8,105	3,106	854	7	100	67.1	25.7	7.1	0.1
Rukomo	6,086	4,388	1,425	273	0	100	72.1	23.4	4.5	0.0
Rwempasha	4,988	3,235	1,365	388	0	100	64.9	27.4	7.8	0.0
Rwimiyaga	10,850	7,863	2,120	867	0	100	72.5	19.5	8	0.0
Tabagwe	7,172	5,303	1,365	502	2	100	73.9	19	7	0.0

Fifth Rwanda Population and Housing Census, 2022(NISR)

Table A. 18 Distribution (Count and %) of private households of Nyagatare District by type of main drinking water source and Sector

	Count		Percentage											
	Total (count)	Total (%)	Internal pipe-born water	Pipe-born water in the compound	Pipe-born water from Neighbour	Public tap out of the compound	Tube Well/Borehole	Protected Spring/Well	Rainwater	Tanker Truck	Unprotected Spring/Well	River/Lake/Pond/Stream/Surface water	Other type of water source	Not Stated
Rwanda	3,312,743	100	1.0	13.1	3.1	29.1	2.3	23.1	1.4	0.1	15.2	11.4	0.2	0.0
Eastern Province	886,132	100	0.3	7.1	2.4	36.3	5.8	14.4	1.3	0.1	9.4	22.5	0.3	0.0
Nyagatare	160,435	100	0.3	4.8	1.4	27.6	14.9	5.3	5.2	0.1	11.2	28.1	1.1	0.0
Gatunda	9,140	100	0.5	6.8	1.0	34.5	1.4	6.8	0.4	0.1	16.2	32.4	0.1	
Karama	8,262	100	0.5	2.5	1.3	17.9	21.9	10.0	0.4	0.2	9.4	35.9		0.0
Karangazi	23,195	100	0.1	1.4	0.9	18.5	22.6	7.4	3.7	0.0	16.6	25.3	3.5	0.0
Katabagemu	10,819	100	0.5	2.4	1.6	56.4	4.6	2.9	1.8	0.1	9.8	19.7	0.2	0.0
Kiyombe	4,820	100	0.2	1.0	0.3	22.9	5.9	15.1	0.3	0.1	22.3	31.7	0.2	
Matimba	7,113	100	0.1	4.0	1.0	31.7	8.4	1.0	6.3	0.3	3.3	43.3	0.7	0.0
Mimuri	9,196	100	0.2	2.2	0.2	32.1	13.3	12.5	0.5	0.0	9.0	29.9	0.0	0.0
Mukama	6,709	100	0.2	0.8	1.5	12.1	5.7	9.7	3.0	0.1	15.4	51.4	0.0	
Musheri	8,532	100	0.1	0.3	0.3	2.8	16.7	2.4	14.8	0.0	23.6	37.3	1.7	
Nyagatare	20,739	100	0.8	19.5	3.4	45.8	5.0	1.0	1.2	0.0	5.5	17.1	0.7	0.0
Rukomo	10,916	100	0.4	8.9	2.6	63.0	0.1	0.9	0.6		1.8	21.6	0.0	0.0
Rwempasha	9,139	100	0.2	4.3	2.6	34.7	19.4	1.6	3.7	0.1	3.5	29.8	0.2	
Rwimiyaga	19,261	100	0.1	0.2	0.9	3.0	32.1	2.3	23.2	0.2	9.1	27.0	2.0	0.0
Tabagwe	12,594	100	0.2	1.7	0.3	14.4	26.8	10.4	0.4	0.0	17.9	27.1	0.9	

Fifth Rwanda Population and Housing Census, 2022(NISR)

Table A. 19 Distribution (Count and %) of private households with members using improved toilet facility in Nyagatare District by Sector

Sectors	Count	Percentage				
	Total (count)	Total (%)	HHs using improved Toilet	unshared	HHs using other types of toilet facilities	Not stated
Rwanda	3,312,743	100		71.8	27.8	0.4
Eastern Province	886,132	100		75.6	24.2	0.2
Nyagatare	160,435	100		74.8	25.0	0.2
Gatunda	9,140	100		82.6	17.3	0.1
Karama	8,262	100		84.5	15.4	0.1
Karangazi	23,195	100		71.8	28.1	0.1
Katabagemu	10,819	100		81.8	18.2	0.1
Kiyombe	4,820	100		84.1	15.8	0.1
Matimba	7,113	100		76.2	23.8	0.1
Mimuri	9,196	100		75.0	25.0	0.1
Mukama	6,709	100		79.2	20.8	0.0
Musheri	8,532	100		79.2	20.7	0.0
Nyagatare	20,739	100		61.7	38.1	0.2
Rukomo	10,916	100		82.7	17.2	0.1
Rwempasha	9,139	100		63.9	36.0	0.1
Rwimiyaga	19,261	100		72.3	27.6	0.1
Tabagwe	12,594	100		78.8	19.8	1.4

Fifth Rwanda Population and Housing Census, 2022(NISR)

Table A. 20 Number and population share (%) of some specific interventions target groups in Nyagatare District by sex

Gatunda Sector	Counts			Percentage		
	Both sexes	Male	Female	Both sexes	Male	Female
Total Resident Population	35,310	16,767	18,543	100	47.5	52.5
<1	980	485	495	2.8	1.4	1.4
<5	4,981	2,500	2,481	14.1	7.1	7.0
1-4	4001	2,015	1,986	11.3	5.7	5.6
3-5	3,052	1,523	1,529	8.6	4.3	4.3
3-6	3,939	1,967	1,972	11.2	5.6	5.6
0-14	13,570	6,847	6,723	38.4	19.4	19.0
0-15	14,453	7,316	7,137	40.9	20.7	20.2
0-17	16,205	8,209	7,996	45.9	23.2	22.6
6-11	5,111	2,569	2,542	14.5	7.3	7.2
7-12	5,049	2,555	2,494	14.3	7.2	7.1
12-17	5,145	2,652	2,493	14.6	7.5	7.1
13-18	5,122	2,615	2,507	14.5	7.4	7.1
14-35	13,466	6,444	7,022	38.1	18.2	19.9
16-30	9,402	4,484	4,918	26.6	12.7	13.9
15-24	7,241	3,546	3,695	20.5	10.0	10.5
15-49			9,344			26.5
15-64	20,398	9,391	11,007	57.8	26.6	31.2
16-64	19,515	8,922	10,593	55.3	25.3	30.0
16-59	18,656	8,541	10,115	52.8	24.2	28.6
14+	22,627	10,362	12,265	64.1	29.3	34.7
16+	20,857	9,451	11,406	59.1	26.8	32.3
18+	19,105	8,558	10,547	54.1	24.2	29.9
21+	16,875	7,490	9,385	47.8	21.2	26.6
60+	2,201	910	1,291	6.2	2.6	3.7
65+	1,342	529	813	3.8	1.5	2.3

Karama Sector	Counts			Percentage		
	Both sexes	Male	Female	Both sexes	Male	Female
Total Resident Population	33,815	16,075	17,740	100.0	47.5	52.5
<1	889	445	444	2.6	1.3	1.3
<5	4,845	2,440	2,405	14.3	7.2	7.1
1-4	3,956	1,995	1,961	11.7	5.9	5.8
3-5	3,052	1,529	1,523	9.0	4.5	4.5
3-6	3,942	1,968	1,974	11.7	5.8	5.8
0-14	13,013	6,534	6,479	38.5	19.3	19.2
0-15	13,905	6,943	6,962	41.1	20.5	20.6
0-17	15,618	7,772	7,846	46.2	23.0	23.2
6-11	4,850	2,400	2,450	14.3	7.1	7.2
7-12	4,739	2,366	2,373	14.0	7.0	7.0
12-17	4,992	2,457	2,535	14.8	7.3	7.5
13-18	4,964	2,418	2,546	14.7	7.2	7.5
14-35	12,994	6,233	6,761	38.4	18.4	20.0
16-30	9,294	4,462	4,832	27.5	13.2	14.3
15-24	7,324	3,472	3,852	21.7	10.3	11.4
15-49			8,728			25.8
15-64	19,386	8,945	10,441	57.3	26.5	30.9
16-64	18,494	8,536	9,958	54.7	25.2	29.4
16-59	17,570	8,100	9,470	52.0	24.0	28.0
14+	21,648	9,976	11,672	64.0	29.5	34.5
16+	19,910	9,132	10,778	58.9	27.0	31.9
18+	18,197	8,303	9,894	53.8	24.6	29.3
21+	15,911	7,195	8,716	47.1	21.3	25.8
60+	2,340	1,032	1,308	6.9	3.1	3.9
65+	1,416	596	820	4.2	1.8	2.4

Fifth Rwanda Population and Housing Census, 2022(NISR)

Karangazi Sector	Counts			Percentage		
	Both sexes	Male	Female	Both sexes	Male	Female
Total Resident Population	100,076	49,732	50,344	100.0	49.7	50.3
<1	2,910	1,517	1,393	2.9	1.5	1.4
<5	14,547	7,356	7,191	14.5	7.4	7.2
1-4	11,637	5,839	5,798	11.6	5.8	5.8
3-5	9,110	4,659	4,451	9.1	4.7	4.4
3-6	12,096	6,146	5,950	12.1	6.1	5.9
0-14	41,811	21,135	20,676	41.8	21.1	20.7
0-15	44,314	22,448	21,866	44.3	22.4	21.8
0-17	49,207	24,993	24,214	49.2	25.0	24.2
6-11	16,135	8,133	8,002	16.1	8.1	8.0
7-12	15,938	8,057	7,881	15.9	8.1	7.9
12-17	15,423	7,893	7,530	15.4	7.9	7.5
13-18	14,998	7,681	7,317	15.0	7.7	7.3
14-35	38,047	19,091	18,956	38.0	19.1	18.9
16-30	26,871	13,488	13,383	26.9	13.5	13.4
15-24	20,783	10,538	10,245	20.8	10.5	10.2
15-49			24,280			24.3
15-64	54,756	27,024	27,732	54.7	27.0	27.7
16-64	52,253	25,711	26,542	52.2	25.7	26.5
16-59	50,323	24,847	25,476	50.3	24.8	25.5
14+	60,953	29,923	31,030	60.9	29.9	31.0
16+	55,762	27,284	28,478	55.7	27.3	28.5
18+	50,869	24,739	26,130	50.8	24.7	26.1
21+	44,074	21,295	22,779	44.0	21.3	22.8
60+	5,439	2,437	3,002	5.4	2.4	3.0
65+	3,509	1,573	1,936	3.5	1.6	1.9

Fifth Rwanda Population and Housing Census, 2022(NISR)

Katabagemu Sector	Counts			Percentage		
	Both sexes	Male	Female	Both sexes	Male	Female
Total Resident Population	44,899	21,708	23,191	100.0	48.3	51.7
<1	1,328	647	681	3.0	1.4	1.5
<5	6,386	3,188	3,198	14.2	7.1	7.1
1-4	5,058	2,541	2,517	11.3	5.7	5.6
3-5	3,918	1,965	1,953	8.7	4.4	4.3
3-6	5,298	2,657	2,641	11.8	5.9	5.9
0-14	17,951	8,939	9,012	40.0	19.9	20.1
0-15	19,206	9,545	9,661	42.8	21.3	21.5
0-17	21,526	10,734	10,792	47.9	23.9	24.0
6-11	6,907	3,436	3,471	15.4	7.7	7.7
7-12	6,603	3,273	3,330	14.7	7.3	7.4
12-17	6,903	3,445	3,458	15.4	7.7	7.7
13-18	6,932	3,450	3,482	15.4	7.7	7.8
14-35	18,052	8,791	9,261	40.2	19.6	20.6
16-30	12,833	6,198	6,635	28.6	13.8	14.8
15-24	10,019	4,846	5,173	22.3	10.8	11.5
15-49			11,597			25.8
15-64	25,615	12,191	13,424	57.1	27.2	29.9
16-64	24,360	11,585	12,775	54.3	25.8	28.5
16-59	23,369	11,085	12,284	52.0	24.7	27.4
14+	28,145	13,376	14,769	62.7	29.8	32.9
16+	25,693	12,163	13,530	57.2	27.1	30.1
18+	23,373	10,974	12,399	52.1	24.4	27.6
21+	20,165	9,437	10,728	44.9	21.0	23.9
60+	2,324	1,078	1,246	5.2	2.4	2.8
65+	1,333	578	755	3.0	1.3	1.7

Fifth Rwanda Population and Housing Census, 2022(NISR)

Kiyombe Sector	Counts			Percentage		
	Both sexes	Male	Female	Both sexes	Male	Female
Total Resident Population	19,250	9,179	10,071	100.0	47.7	52.3
<1	483	258	225	2.5	1.3	1.2
<5	2,470	1,244	1,226	12.8	6.5	6.4
1-4	1,987	986	1,001	10.3	5.1	5.2
3-5	1,544	774	770	8.0	4.0	4.0
3-6	2,069	1,030	1,039	10.7	5.4	5.4
0-14	6,824	3,340	3,484	35.4	17.4	18.1
0-15	7,286	3,574	3,712	37.8	18.6	19.3
0-17	8,329	4,089	4,240	43.3	21.2	22.0
6-11	2,694	1,300	1,394	14.0	6.8	7.2
7-12	2,557	1,235	1,322	13.3	6.4	6.9
12-17	2,661	1,290	1,371	13.8	6.7	7.1
13-18	2,708	1,325	1,383	14.1	6.9	7.2
14-35	7,421	3,618	3,803	38.6	18.8	19.8
16-30	5,458	2,676	2,782	28.4	13.9	14.5
15-24	4,352	2,146	2,206	22.6	11.1	11.5
15-49			4,965			25.8
15-64	11,398	5,394	6,004	59.2	28.0	31.2
16-64	10,936	5,160	5,776	56.8	26.8	30.0
16-59	10,347	4,874	5,473	53.8	25.3	28.4
14+	12,806	6,011	6,795	66.5	31.2	35.3
16+	11,964	5,605	6,359	62.2	29.1	33.0
18+	10,921	5,090	5,831	56.7	26.4	30.3
21+	9,503	4,408	5,095	49.4	22.9	26.5
60+	1,617	731	886	8.4	3.8	4.6
65+	1,028	445	583	5.3	2.3	3.0

Fifth Rwanda Population and Housing Census, 2022(NISR)

Matimba Sector	Counts			Percentage		
	Both sexes	Male	Female	Both sexes	Male	Female
Total Resident Population	29,392	14,199	15,193	100.0	48.3	51.7
<1	846	424	422	2.9	1.4	1.4
<5	4,197	2,106	2,091	14.3	7.2	7.1
1-4	3,351	1,682	1,669	11.4	5.7	5.7
3-5	2,702	1,352	1,350	9.2	4.6	4.6
3-6	3,502	1,762	1,740	11.9	6.0	5.9
0-14	12,044	5,984	6,060	41.0	20.4	20.6
0-15	12,813	6,351	6,462	43.6	21.6	22.0
0-17	14,243	7,056	7,187	48.5	24.0	24.5
6-11	4,640	2,291	2,349	15.8	7.8	8.0
7-12	4,602	2,252	2,350	15.7	7.7	8.0
12-17	4,515	2,195	2,320	15.4	7.5	7.9
13-18	4,409	2,128	2,281	15.0	7.2	7.8
14-35	11,036	5,311	5,725	37.5	18.1	19.5
16-30	7,681	3,678	4,003	26.1	12.5	13.6
15-24	5,978	2,883	3,095	20.3	9.8	10.5
15-49			7,284			24.8
15-64	16,127	7,680	8,447	54.9	26.1	28.7
16-64	15,358	7,313	8,045	52.3	24.9	27.4
16-59	14,731	7,022	7,709	50.1	23.9	26.2
14+	18,148	8,594	9,554	61.7	29.2	32.5
16+	16,579	7,848	8,731	56.4	26.7	29.7
18+	15,149	7,143	8,006	51.5	24.3	27.2
21+	13,167	6,202	6,965	44.8	21.1	23.7
60+	1,848	826	1,022	6.3	2.8	3.5
65+	1,221	535	686	4.2	1.8	2.3

Fifth Rwanda Population and Housing Census, 2022(NISR)

Mimuri Sector	Counts			Percentage		
	Both sexes	Male	Female	Both sexes	Male	Female
Total Resident Population	35,396	17,019	18,377	100.0	48.1	51.9
<1	925	472	453	2.6	1.3	1.3
<5	4,780	2,405	2,375	13.5	6.8	6.7
1-4	3,855	1,933	1,922	10.9	5.5	5.4
3-5	3,114	1,595	1,519	8.8	4.5	4.3
3-6	4,065	2,048	2,017	11.5	5.8	5.7
0-14	13,556	6,802	6,754	38.3	19.2	19.1
0-15	14,521	7,270	7,251	41.0	20.5	20.5
0-17	16,166	8,075	8,091	45.7	22.8	22.9
6-11	5,129	2,545	2,584	14.5	7.2	7.3
7-12	5,009	2,509	2,500	14.2	7.1	7.1
12-17	5,241	2,600	2,641	14.8	7.3	7.5
13-18	5,207	2,582	2,625	14.7	7.3	7.4
14-35	13,898	6,687	7,211	39.3	18.9	20.4
16-30	9,666	4,631	5,035	27.3	13.1	14.2
15-24	7,327	3,515	3,812	20.7	9.9	10.8
15-49			9,402			26.6
15-64	20,718	9,776	10,942	58.5	27.6	30.9
16-64	19,753	9,308	10,445	55.8	26.3	29.5
16-59	18,971	8,963	10,008	53.6	25.3	28.3
14+	22,771	10,680	12,091	64.3	30.2	34.2
16+	20,875	9,749	11,126	59.0	27.5	31.4
18+	19,230	8,944	10,286	54.3	25.3	29.1
21+	16,924	7,801	9,123	47.8	22.0	25.8
60+	1,904	786	1,118	5.4	2.2	3.2
65+	1,122	441	681	3.2	1.2	1.9

Fifth Rwanda Population and Housing Census, 2022(NISR)

Mukama Sector	Counts			Percentage		
	Both sexes	Male	Female	Both sexes	Male	Female
Total Resident Population	26,217	12,624	13,593	100.0	48.2	51.8
<1	674	346	328	2.6	1.3	1.3
<5	3,498	1,745	1,753	13.3	6.7	6.7
1-4	2,824	1,399	1,425	10.8	5.3	5.4
3-5	2,138	1,095	1,043	8.2	4.2	4.0
3-6	2,815	1,419	1,396	10.7	5.4	5.3
0-14	9,522	4,756	4,766	36.3	18.1	18.2
0-15	10,212	5,118	5,094	39.0	19.5	19.4
0-17	11,530	5,813	5,717	44.0	22.2	21.8
6-11	3,492	1,727	1,765	13.3	6.6	6.7
7-12	3,446	1,723	1,723	13.1	6.6	6.6
12-17	3,814	1,961	1,853	14.5	7.5	7.1
13-18	3,773	1,933	1,840	14.4	7.4	7.0
14-35	10,361	5,094	5,267	39.5	19.4	20.1
16-30	7,362	3,630	3,732	28.1	13.8	14.2
15-24	5,767	2,903	2,864	22.0	11.1	10.9
15-49			6,966			26.6
15-64	15,596	7,384	8,212	59.5	28.2	31.3
16-64	14,906	7,022	7,884	56.9	26.8	30.1
16-59	14,225	6,729	7,496	54.3	25.7	28.6
14+	17,336	8,186	9,150	66.1	31.2	34.9
16+	16,005	7,506	8,499	61.0	28.6	32.4
18+	14,687	6,811	7,876	56.0	26.0	30.0
21+	12,869	5,900	6,969	49.1	22.5	26.6
60+	1,780	777	1,003	6.8	3.0	3.8
65+	1,099	484	615	4.2	1.8	2.3

Fifth Rwanda Population and Housing Census, 2022(NISR)

Musherri Sector	Counts			Percentage		
	Both sexes	Male	Female	Both sexes	Male	Female
Total Resident Population	38,456	18,854	19,602	100.0	49.0	51.0
<1	994	491	503	2.6	1.3	1.3
<5	5,361	2,669	2,692	13.9	6.9	7.0
1-4	4,367	2,178	2,189	11.4	5.7	5.7
3-5	3,485	1,694	1,791	9.1	4.4	4.7
3-6	4,666	2,270	2,396	12.1	5.9	6.2
0-14	15,925	8,004	7,921	41.4	20.8	20.6
0-15	16,949	8,537	8,412	44.1	22.2	21.9
0-17	18,982	9,561	9,421	49.4	24.9	24.5
6-11	6,338	3,217	3,121	16.5	8.4	8.1
7-12	6,139	3,149	2,990	16.0	8.2	7.8
12-17	6,094	3,114	2,980	15.8	8.1	7.7
13-18	6,074	3,053	3,021	15.8	7.9	7.9
14-35	14,719	7,325	7,394	38.3	19.0	19.2
16-30	10,524	5,239	5,285	27.4	13.6	13.7
15-24	8,524	4,282	4,242	22.2	11.1	11.0
15-49			9,426			24.5
15-64	21,180	10,268	10,912	55.1	26.7	28.4
16-64	20,156	9,735	10,421	52.4	25.3	27.1
16-59	19,354	9,354	10,000	50.3	24.3	26.0
14+	23,650	11,420	12,230	61.5	29.7	31.8
16+	21,507	10,317	11,190	55.9	26.8	29.1
18+	19,474	9,293	10,181	50.6	24.2	26.5
21+	16,682	7,889	8,793	43.4	20.5	22.9
60+	2,153	963	1,190	5.6	2.5	3.1
65+	1,351	582	769	3.5	1.5	2.0

Fifth Rwanda Population and Housing Census, 2022(NISR)

Nyagatare Sector	Counts			Percentage		
	Both sexes	Male	Female	Both sexes	Male	Female
Total Resident Population	87,330	43,791	43,539	100.0	50.1	49.9
<1	2,442	1,161	1,281	2.8	1.3	1.5
<5	11,886	5,953	5,933	13.6	6.8	6.8
1-4	9,444	4,792	4,652	10.8	5.5	5.3
3-5	7,212	3,654	3,558	8.3	4.2	4.1
3-6	9,565	4,806	4,759	11.0	5.5	5.4
0-14	32,799	16,227	16,572	37.6	18.6	19.0
0-15	34,872	17,246	17,626	39.9	19.7	20.2
0-17	39,262	19,479	19,783	45.0	22.3	22.7
6-11	12,386	6,087	6,299	14.2	7.0	7.2
7-12	12,064	5,923	6,141	13.8	6.8	7.0
12-17	12,578	6,222	6,356	14.4	7.1	7.3
13-18	12,549	6,256	6,293	14.4	7.2	7.2
14-35	38,228	19,516	18,712	43.8	22.3	21.4
16-30	27,834	14,258	13,576	31.9	16.3	15.5
15-24	20,494	10,391	10,103	23.5	11.9	11.6
15-49			23,045			26.4
15-64	52,196	26,527	25,669	59.8	30.4	29.4
16-64	50,123	25,508	24,615	57.4	29.2	28.2
16-59	48,692	24,808	23,884	55.8	28.4	27.3
14+	56,657	28,598	28,059	64.9	32.7	32.1
16+	52,458	26,545	25,913	60.1	30.4	29.7
18+	48,068	24,312	23,756	55.0	27.8	27.2
21+	41,964	21,252	20,712	48.1	24.3	23.7
60+	3,766	1,737	2,029	4.3	2.0	2.3
65+	2,335	1,037	1,298	2.7	1.2	1.5

Fifth Rwanda Population and Housing Census, 2022(NISR)

Rukomo Sector	Counts			Percentage		
	Both sexes	Male	Female	Both sexes	Male	Female
Total Resident Population	44,969	21,533	23,436	100.0	47.9	52.1
<1	1,254	624	630	2.8	1.4	1.4
<5	6,239	3,128	3,111	13.9	7.0	6.9
1-4	4,985	2,504	2,481	11.1	5.6	5.5
3-5	3,828	1,935	1,893	8.5	4.3	4.2
3-6	4,940	2,501	2,439	11.0	5.6	5.4
0-14	17,578	8,822	8,756	39.1	19.6	19.5
0-15	18,796	9,429	9,367	41.8	21.0	20.8
0-17	21,137	10,601	10,536	47.0	23.6	23.4
6-11	6,691	3,375	3,316	14.9	7.5	7.4
7-12	6,688	3,350	3,338	14.9	7.4	7.4
12-17	6,961	3,455	3,506	15.5	7.7	7.8
13-18	6,918	3,435	3,483	15.4	7.6	7.7
14-35	17,562	8,406	9,156	39.1	18.7	20.4
16-30	12,193	5,844	6,349	27.1	13.0	14.1
15-24	9,688	4,649	5,039	21.5	10.3	11.2
15-49			12,012			26.7
15-64	25,902	12,121	13,781	57.6	27.0	30.6
16-64	24,684	11,514	13,170	54.9	25.6	29.3
16-59	23,793	11,145	12,648	52.9	24.8	28.1
14+	28,559	13,288	15,271	63.5	29.5	34.0
16+	26,173	12,104	14,069	58.2	26.9	31.3
18+	23,832	10,932	12,900	53.0	24.3	28.7
21+	20,760	9,440	11,320	46.2	21.0	25.2
60+	2,380	959	1,421	5.3	2.1	3.2
65+	1,489	590	899	3.3	1.3	2.0

Fifth Rwanda Population and Housing Census, 2022(NISR)

Rwempasha Sector	Counts			Percentage		
	Both sexes	Male	Female	Both sexes	Male	Female
Total Resident Population	39,840	19,899	19,941	100.0	49.9	50.1
<1	1,105	557	548	2.8	1.4	1.4
<5	5,792	2,929	2,863	14.5	7.4	7.2
1-4	4,687	2,372	2,315	11.8	6.0	5.8
3-5	3,692	1,902	1,790	9.3	4.8	4.5
3-6	4,861	2,506	2,355	12.2	6.3	5.9
0-14	16,278	8,183	8,095	40.9	20.5	20.3
0-15	17,341	8,761	8,580	43.5	22.0	21.5
0-17	19,376	9,822	9,554	48.6	24.7	24.0
6-11	6,159	3,032	3,127	15.5	7.6	7.8
7-12	6,005	2,938	3,067	15.1	7.4	7.7
12-17	6,180	3,194	2,986	15.5	8.0	7.5
13-18	6,159	3,237	2,922	15.5	8.1	7.3
14-35	15,015	7,595	7,420	37.7	19.1	18.6
16-30	10,485	5,273	5,212	26.3	13.2	13.1
15-24	8,296	4,255	4,041	20.8	10.7	10.1
15-49			9,631			24.2
15-64	22,122	11,072	11,050	55.5	27.8	27.7
16-64	21,059	10,494	10,565	52.9	26.3	26.5
16-59	20,271	10,089	10,182	50.9	25.3	25.6
14+	24,608	12,231	12,377	61.8	30.7	31.1
16+	22,499	11,138	11,361	56.5	28.0	28.5
18+	20,464	10,077	10,387	51.4	25.3	26.1
21+	17,679	8,638	9,041	44.4	21.7	22.7
60+	2,228	1,049	1,179	5.6	2.6	3.0
65+	1,440	644	796	3.6	1.6	2.0

Fifth Rwanda Population and Housing Census, 2022(NISR)

Rwimiyaga Sector	Counts			Percentage		
	Both sexes	Male	Female	Both sexes	Male	Female
Total Resident Population	84,828	41,828	43,000	100.0	49.3	50.7
<1	2,401	1,205	1,196	2.8	1.4	1.4
<5	12,558	6,246	6,312	14.8	7.4	7.4
1-4	10,157	5,041	5,116	12.0	5.9	6.0
3-5	7,861	3,947	3,914	9.3	4.7	4.6
3-6	10,428	5,229	5,199	12.3	6.2	6.1
0-14	35,983	17,906	18,077	42.4	21.1	21.3
0-15	38,142	18,977	19,165	45.0	22.4	22.6
0-17	42,334	21,057	21,277	49.9	24.8	25.1
6-11	14,122	7,038	7,084	16.6	8.3	8.4
7-12	13,858	6,938	6,920	16.3	8.2	8.2
12-17	13,087	6,464	6,623	15.4	7.6	7.8
13-18	12,749	6,270	6,479	15.0	7.4	7.6
14-35	32,176	16,122	16,054	37.9	19.0	18.9
16-30	22,639	11,409	11,230	26.7	13.4	13.2
15-24	17,738	8,922	8,816	20.9	10.5	10.4
15-49			20,553			24.2
15-64	46,383	22,832	23,551	54.7	26.9	27.8
16-64	44,224	21,761	22,463	52.1	25.7	26.5
16-59	42,520	20,925	21,595	50.1	24.7	25.5
14+	51,182	25,053	26,129	60.3	29.5	30.8
16+	46,686	22,851	23,835	55.0	26.9	28.1
18+	42,494	20,771	21,723	50.1	24.5	25.6
21+	36,763	17,899	18,864	43.3	21.1	22.2
60+	4,166	1,926	2,240	4.9	2.3	2.6
65+	2,462	1,090	1,372	2.9	1.3	1.6

Fifth Rwanda Population and Housing Census, 2022(NISR)

Tabagwe Sector	Counts			Percentage		
	Both sexes	Male	Female	Both sexes	Male	Female
Total Resident Population	54,936	26,531	28,405	100.0	48.3	51.7
<1	1,628	829	799	3.0	1.5	1.5
<5	8,355	4,194	4,161	15.2	7.6	7.6
1-4	6,727	3,365	3,362	12.2	6.1	6.1
3-5	5,256	2,638	2,618	9.6	4.8	4.8
3-6	6,979	3,476	3,503	12.7	6.3	6.4
0-14	22,994	11,490	11,504	41.9	20.9	20.9
0-15	24,411	12,194	12,217	44.4	22.2	22.2
0-17	27,078	13,564	13,514	49.3	24.7	24.6
6-11	8,902	4,429	4,473	16.2	8.1	8.1
7-12	8,488	4,234	4,254	15.5	7.7	7.7
12-17	8,158	4,085	4,073	14.9	7.4	7.4
13-18	8,113	4,081	4,032	14.8	7.4	7.3
14-35	20,610	10,017	10,593	37.5	18.2	19.3
16-30	14,471	7,039	7,432	26.3	12.8	13.5
15-24	11,279	5,563	5,716	20.5	10.1	10.4
15-49			13,655			24.9
15-64	30,005	14,188	15,817	54.6	25.8	28.8
16-64	28,588	13,484	15,104	52.0	24.5	27.5
16-59	27,441	12,972	14,469	50.0	23.6	26.3
14+	33,388	15,754	17,634	60.8	28.7	32.1
16+	30,525	14,337	16,188	55.6	26.1	29.5
18+	27,858	12,967	14,891	50.7	23.6	27.1
21+	24,228	11,184	13,044	44.1	20.4	23.7
60+	3,084	1,365	1,719	5.6	2.5	3.1
65+	1,937	853	1,084	3.5	1.6	2.0

Fifth Rwanda Population and Housing Census, 2022(NISR)